Reds Attack New Defence Line

Weather Forecast

Sunny and warm today and Saturday; light winds. Low tonight 55; high Saturday, 75.

Victoria Daily Times

VOL. 117 NO. 17 * VICTORIA, B.C., FRIDAY, JULY 21, 1950—22 PAGES PRICE DAILY 5 CENTS SATURDAY 10 CENTS

Tanks, Infantry Hit Dug In U.S. Troops

TOKYO (UP)—Red tanks and infantry hurled a fierce attack today against the new U.S. defence line four miles southeast of fallen Taejon.

Front reports said the North Koreans attacked at 10.30 a.m. (Korea time) in regimental strength—probably 1,500 to 2,000 men—with heavy tank support from a point just south of Taejon.

Up until mid-afternoon, there had been no word from the front on the progress of the raging battle.

Although Gen. MacArthur announced that U.S. forces withdrew from Taejon last midnight, some American units cut off by the lightning Red attack yesterday still were fighting in the burning city.

Partly offsetting the loss of Taejon, a South Korean regiment recaptured the highway and rail junction of Yechon, 60 miles east northeast of Taejon, in a counterattack.

Another South Korean unit drove to the outskirts of Punggi, 15 miles north northeast of Yechon, and is mopping up two Communist battalions in that area, MacArthur reported in his afternoon communique.

On the east coast, two cruisers—one American and one British—destroyed the town of Yongdok with a heavy bombardment less than 24 hours after the North Koreans captured it from southern forces. Fires burned for more than 12 hours afterward and an artillery officer reported "terrific" results.

Other units of the U.S. Seventh Fleet bombarded and set fire to several additional east coast towns, MacArthur said.

U.S. Bans Call-Up News

Security Clamp On Forces' Movements

WASHINGTON (UP)—Defence officials have clamped a tight security ban on information involving over-all mobilization to keep the news out of enemy hands.

So far, the ban has been extended to news of troop and ship movements, reserve calls, material procurement and industrial speed-ups.

No information is released on the movement of troops in western Pacific areas, and the navy restricts information on movements of ships west of Honolulu.

The services also refuse to announce the number of reservists called to active duty, the areas they come from or the dates they will enter service.

The navy has instructed its yards and bases to release no information about demothballing of ships.

The air force has authorized project officers at each aircraft plant to install all steps necessary to protect plant security.

A defence official said information made public on material procurement or industrial speed-ups will be kept to a bare minimum.

Industrial mobilization information apparently will be withheld as much as possible until submitted to Congress for necessary legislation. Even then, much of it may not be made public.

Russians Ease Bans During Red Rally

BERLIN (AP)—The Russians appeared today to be putting on a "good behavior" front in Berlin for this week's Communist rally being attended by high Cominform members from far and wide.

Allied and West German officials noted:

1. Autobahn traffic at Helmstedt is being let through to Berlin and toward the west at a stepped-up pace. Slow-down tactics imposed last week have been stopped.

2. East German officials agreed today on a "basis for discussion" with West Berlin on resumption of electric power, cut off July 1.

3. The Russians notified the air safety centre in advance of fighter plane flights between Dallgow and Brandenburg, over the western edges of Berlin Thursday night. Lately some flights have been observed that were not posted in the four-power centre.

Meanwhile, the Socialist Unity (Communist) Party rally entered its second day without any clue to the purpose behind the visit of the highest-ranking Communists ever to visit Berlin.

Smoke Of Big Forest Fires Cover Alaska

FAIRBANKS, Alaska (BUP)—The smoke of a dozen giant forest fires hangs over central Alaska today like a dirty brown fog.

The blazes have already licked through more than 500,000 acres of tinder-dry tundra—and foresters report there appears to be no way of stopping them in the near future.

A wall of flame several miles long advanced to the outskirts of the historic Alaskan river settlement of Fort Yukon. But the fire was stopped by the untiring efforts of a handful of men with only one bulldozer and a single truck.

Foresters are going to make another effort to fly men and equipment to the village. But visability has been cut to less than 800 feet by smoke.

The 10th Air Rescue Squadron had planned to make a rescue flight yesterday, but decided against the mission when it was reported to be "too dangerous" to fly through the blanket of smoke surrounding the village.

DESTROY TRAIN, FOIL ENEMY

A U.S. AIR BASE IN KOREA (AP) — American Mustangs bombed and blew up a United States ammunition train in the Taejon railway yards today—to prevent it falling into Red hands.

Capt. H. Moreland of Mobile, Ala., leader of the mission, said "the train blew sky high." Taejon looked still and deserted.

Russia Asked For Explanation Of High Seas Act

LONDON (AP)—Britain asked Russia today — through the British embassy in Moscow—to explain a high seas drama in which Russian sailors saved a man from extradition to Britain to answer a charge of complicity in a murder.

The man is Eugentusz Stefanowicz, 23, wanted in the beating and strangling of William Dearlove, 62.

Stefanowicz left here July 15 on the Russian steamship Sestroretsk, bound for Russia by way of Stockholm. British authorities discovered his flight and cabled to have him picked up in Stockholm for extradition.

Just before the ship reached Sweden, the Russian tug Neptun met the liner, took Stefanowicz aboard, and proceeded towards the Soviet Union.

Here's The Russian Tank That's Fighting Yanks In Korea

The reason for most of the setbacks, U.S. forces have experienced in Korea, American experts say, is that their tanks are out-gunned by Soviet-made medium and heavy tanks. Above is the Russian-built T-34, used by North Koreans. It has an 88-millimetre, long-barel gun, similar to the hard-hitting 88's that Nazi panzers used so devastatingly in World War Two. The best U.S. medium tanks, the Sherman, M-24, with a short-barrel, 75-mm. cannon, and the Pershing, M-26, with a short-barrel, 90-mm. gun, are accurate and fast-firing, but far out-ranged by the long-barreled Red guns of similar size.

U.N. Reported Recruiting Big International Army

LAKE SUCCESS (UP) — The United Nations is recruiting a large expeditionary force from 15 to 25 nations to fight beside American GI's in Korea, informed sources indicated today.

This allied force was in the making despite an almost total lack of public response by member nations to Secretary-General Trygve Lie's appeal for ground forces to join U.S. units at the front.

Eight or nine countries actively interested in sending troops to the U.N.'s expeditionary force already are consulting with Lie. A number of other states are consulting with Gen. MacArthur's U.N. command through Washington, the U.S. mission to the U.N., or American embassies abroad.

It was believed movements of the U.N. force will be kept top secret until the Allied troops have landed on the Korean Peninsula.

Neither U.S. nor U.N. sources could confirm that a U.N. force was forming. But it was known exhaustive consultations were going on in connection with problems of transportation, supply and standardization of arms.

U.S. sources said only that the Washington government was "encouraged by the initial response" to Lie's appeal for more aid and that it was expected that more states would be heard from.

So far, however, only two countries—Nicaragua and Thailand—have made any definite offer of foot soldiers since Lie sent his appeal for aid to 50 non-Communist nations.

Under the projected plan, the U.S. presumably would be called on to equip troops from other countries so that standard ammunition could be used. A program of standardizing the arms of the western democracies to conform to weapons used by U.S. forces was started soon after the end of World War II. Even if other nations pledged forces now, it was pointed out, a considerable period would be required to train those troops in the use of U.S. arms.

Asked about this, U.S. sources said it would take "some weeks" before all arrangements could be made concerning material, supplies, transport, standardization of arms and other problems connected with fielding a unified A.E.F. in Korea.

Lie met Thursday with American and U.N. leaders at headquarters in New York to discuss problems of co-ordination, including the channeling of offers of assistance to the unified command. In the week since Lie's appeal was issued, not one official offer of ground troops has been made public by U.N. headquarters.

Belgium Police Keep Order As King Returns

BRUSSELS (AP) — Strong security forces were mobilized in Brussels and other Belgian cities today against possible anti-Leopold demonstrations on the eve of the former Monarch's return.

With Belgium celebrating her national independence today, patriotic fervor may run high among the King's supporters and opponents.

Although the government announced Thursday night that Leopold presumably would not return until Saturday, Interior Minister Albert de Vleeschauwer—himself an ardent Leopold supporter—was taking no chances.

Brussels' 11,000-man police force was reinforced by squads of black-helmeted national gendarmes from outside the city. These strong-arm men of the Belgian internal security forces are armed and trained for riot duty.

As the day's ceremonies began with a Te Deum in the Cathedral Socialist leaders met to discuss proposed widespread strikes to protest the Belgian Monarch's return.

President Writes Message

Mr. Truman shown preparing the address to Congress he delivered Wednesday, asking for $10,000,000,000 and elimination of limits on the armed forces, to end the war in Korea.

Lansdowne Scratches

— **First Race—Banners High, Winhedid, Nina Bravo, My Jury.**

Second Race — Medicine Hat, Join Up, Hasty Fleet, Norah G.

Third Race — Panchina, Captain Turley, Tuum Est, Worthy Trouper.

Fifth Race — Whangsum, Bandra, Toney Grand, Easter Sunday.

Spartans — Spartans Last.

Eighth Race—Reg'lar Joe, Sweet Aggie, Black Cloud, Craiglochart.

No Rush In B.C. To Join Forces; Few Inquiries

Navy Officers Get Questionnaire Form

"A few inquiries only" was the reply given today by army and navy spokesmen here when queried on the effect of the recruiting drive.

However, a number of former naval officers in the city have received mimeographed forms asking if they would be available for early recall "should there be a need for officers prior to general mobilization."

The forms ask for information regarding specialist qualifications, degrees obtained since demobilizations, whether they think they are fit for service, present occupation and present address.

A former navy officer in Victoria said the questionnaire he had received was vague, and he had answered he would not be available for early recall "because you might sit around doing nothing for a couple of years." He wondered what arrangements would be made about civilian jobs.

SUDDEN SPURT

Meanwhile, a Vancouver report said recruiting in B.C. has taken a sudden spurt since the announcement of a drive for men.

An R.C.A.F. recruiting officer said some 75 Vancouver men applied Thursday. There is no air force recruiting centre in Victoria at present.

Lt.-Cmdr. H. H. MacDonald, commanding officer of H.M.C.S. Discovery, Vancouver, reported the navy has had many inquiries and that about 50 men were waiting to be called for service.

Army recruiting officers on the mainland report no appreciable rush, but about 100 men have volunteered since the Korean war started. A large number of inquiries were received Thursday, but most men wanted to go to Korea at once.

To Visit Victoria

OTTAWA (CP)—Dr. Richard Van der Riet Woolley, Australian Commonwealth astronomer and director of the solar observatory at Mount Stromlo, Canberra, will visit the Dominion observatory here Aug. 28. Before returning to Australia, he also will visit the astrophysical observatory at Victoria.

Moscow Press Charges War Move

MOSCOW (AP) — Moscow's press and radio gave top play today to President Truman's message to Congress and declared it proved the United States is laying the groundwork for a third world war.

The report, carried in a Tass dispatch from Washington, said "Truman admits the United States is strengthening its preparations for war, both in Europe and on the American continent."

"In his message," Tass said, "Truman tries to picture United States aggression in Korea as 'a peace mission of the U.S.A.'"

Allied Planes Blast Enemy

Allied bombers and fighters blasted enemy targets all the way from the fighting front to as far north as Pyongyang, the North Korean capital.

B-29 Superfortresses dropped more than 160 tons of high explosives on five major targets, including the Haeijo East airfield at Pyongyang. They knocked out one span of the main line railway bridge south of the capital and scored direct hits on a railway bridge at Seoul, the enemy-occupied former South Korean capital.

The B-29s fought off intercepting enemy fighters and left two of them damaged and smoking. Two B-29s also were damaged, but returned safely to base.

Despite poor flying weather over the front, U.S. fighters damaged 10 tanks, 36 trucks and 26 other vehicles.

The new American defence line at the western end of the front straddles mountain roads leading southeast and south of fallen Taejon.

The U.S. 21st Infantry Regiment began digging into the new defence lines last Sunday. Long before Taejon fell it had set up guns covering the roads leading south to Kumsan and southeast to Kaegu.

The treeless hills in which the Americans are entrenched are flanked by mountains rising to 1,800 feet.

MacArthur reported that the Americans pulled out of Taejon after a running battle with numerically superior North Korean forces supported by heavy tank and artillery concentrations.

"Heavy infiltration tactics by guerrillas who outflanked American Army units and co-ordinated infantry-tank assaults forced the withdrawal," MacArthur said.

"The 24th Division, which has fought a splendid delaying action against overwhelming odds since July 5, is making every yard the enemy gains increasingly more costly.

"In yesterday's action, eight invader tanks were destroyed by 3.5-inch rocket launchers (super bazookas) in the hands of well-trained, confident troops. This represents the greatest day's kill by ground troops of Red armor thus far recorded.

Win Psychological Victory

"The realization of both American and South Korean soldiers that the great advantage of North Korean tanks has been so drastically reduced is a definite psychological victory for the armies of the United Nations."

MacArthur said the loss of Taejon carried "no special significance." It had been seen from the outset, he said, that it could not be included in any defence line south of the Kum River.

"The temporarily outnumbered United Nations forces assisting the republic of Korea are prepared to cede positions with low defensive potential for positions which can be held with the forces currently available and which can act as a springboard for Gen. MacArthur's offensives," the communique said.

MERCENARY JOINS UP

MONTREAL (BUP)—John St.Clair, 38, who said he had seen action with the Canadian army, the Spanish loyalists, the Arab armies and Israeli forces, volunteered today to fight in Korea.

His listed his profession as "mercenary."

"I'm in this business to make dough," he said.

U.S. Officials Discuss Price, Wage Controls

WASHINGTON (AP) — The possibility of price-wage controls in the U.S. was discussed today by Truman administration officials. Congressmen also demanded action to take the profits out of the Korean war.

Most of these demands came in the form of proposals for early enactment of an excess profits tax aimed at profiteering.

But one administration official who declined to be quoted by name told a reporter that unless there is a drop in rapidly-increasing prices, controls of that nature may not be far away.

President Truman left the road open in his Wednesday message to Congress to call later for such curbs on the U.S. economy but they were omitted from the administration's defence production bill.

Some Republicans complained that the powers requested by the President are too broad. Some Democrats said they don't want Congress to vote authority in the bill for the government to go into competition with private business.

Meantime, the government — disturbed by increases in prices and evidence of consumer hoarding—is working on a report to convince the public it need not fear food shortages because of the Korean war.

The report, being drafted by the Agriculture Department, will be made public Saturday night.

Poultry Protection

VANCOUVER (BUP)—A new shipment of vaccine to protect Newcastle disease - threatened poultry flocks on the lower mainland has been ordered from Ottawa.

FAILS TO RETURN

Maj.-Gen. Dean Missing Following Taejon Fall

By PETER KALISCHER

WITH U.S. FORCES ON THE TAEJON FRONT, KOREA (UP)—Maj. Gen. William F. Dean, cut off in the Red encirclement and capture of Taejon, still was missing today.

However, the commanding general of the embattled 24th Division was expected to turn up eventually among the hundreds of American stragglers filtering back through the enemy lines from the blazing city.

Dean's interpreter arrived back at the main U.S. lines today and said that when he last saw him, the general was "fighting like a tiger." He said he believed Dean was not hurt and was not in enemy hands.

Dean personally was fighting with an advance unit Thursday when it was cut off from its planned withdrawal by infiltrating Red forces which threw up strong road blocks along the only avenues of retreat.

A rescue attempt by a group of volunteers supported by five U.S. tanks Thursday night failed. They had hoped to break through the enemy lines long enough to rescue the 50-year-old Dean and other isolated Americans, but were turned back by the numerically stronger Reds.

The tank column did pick up two wounded Americans they found along the way and brought them back to safety, however. A sergeant said one of the U.S. tanks was missing.

The general was known to have knocked out at least one Communist tank with a bazooka himself during the early stages of the Taejon fighting.

Then he apparently went back to the fighting.

All during the night and throughout the morning, stragglers from the 34th and 19th Infantry Regiments ran a gauntlet of Communist fire to reach the safety of the U.S. lines from Taejon.

The Home Paper

Victoria Daily Times

Weather
Sunny; Warm

VOL. 117 NO. 17 ** VICTORIA, B.C., FRIDAY, JULY 21, 1950—22 PAGES PRICE DAILY 5 CENTS SATURDAY 10 CENTS

National Guard Of U.S. Gets Call-Up

Non-divisional Units Of Reserves Among 600,000 Said Te Be Needed

WASHINGTON (BUP)—The army announced today it now is calling up "non-divisional elements" of both the National Guard and organized reserves to active duty.

This was the first announcement of mobilization of the National Guard.

The units are being called, the army said "as the need arises and facilities for their reception and training can be provided."

For the "immediate present" it was not contemplated that units the size of a division will be called.

The army said units will be alerted about 30 days prior to movement to give members time to arrange their personal affairs.

SILENT ON NUMBERS

The most recent figures released by the army put the strength of the National Guard at 332,000 and army reserves at 600,000. No numbers were mentioned in today's announcement, in keeping with the general policy of the armed forces against disclosing mobilization figures.

The army noted that it already has asked for immediate voluntary active service of individual officers and enlisted personnel in certain grades and skills. These individuals are being given up to 30 days to report.

Meanwhile, to a fast-moving Congress spokesman for the armed forces indicated they want at least 600,000 to 700,000 more men in a hurry.

The spokesmen did not give figures, except to say the present legal limit of 2,005,000 will be well exceeded. It would take 550,000 to reach the limit.

The military men testified before the Senate and House Armed Services Committee. After hearing their brief explanations of the situation, the committees in rapid-fire order approved bills to remove the present 2,005,000-man limit on the size of the armed forces and to extend all expiring enlistments one year.

The military men said their mabilization plans call for a hurry-up expansion of the armed forces from the present 1,458,000 officers and men to well above 2,005,000.

They said the air force may ask authority to draft some World War II combat veterans if it fails to get enough men from its reserves or through enlistments. Most veterans are exempt from the draft under existing law.

The two bills approved today were the manpower measures asked for by President Truman in his Korean crisis message to Congress Wednesday.

The House will vote on both next Tuesday. The Senate schedule was not disclosed immediately, but early action and passage seemed certain.

Senate committee approval of the two bills was unanimous.

Russians Ease Bans During Red Rally

BERLIN (AP)—The Russians appeared today to be putting on a "good behavior" front in Berlin for this week's Communist rally being attended by high Cominform members from far and wide.

Allied and West German officials noted:

1. Autobahn traffic at Helmstedt is being let through to Berlin and toward the west at a stepped-up pace. Slow-down tactics imposed last week have been stopped.

2. East German officials agreed today on a "basis for discussion" with West Berlin on resumption of electric power, cut off July 1.

3. The Russians notified the air safety centre in advance of fighter plane flights between Dollgow and Brandenburg, over the western edges of Berlin Thursday night. Lately some flights have been observed that were not posted in the four-power centre.

Meanwhile, the Socialist Unity (Communist) Party rally entered its second day without any clue to the purpose behind the visit of the highest-ranking Communists ever to visit Berlin.

Food Averages $14.01 Weekly Per Family

OTTAWA (CP)—The Canadian Federation of Agriculture estimated today that the average Canadian family now spends $14.01 a week for six major food items in the weekly diet—eggs, butter, milk, cheese, beef and Pork.

It did not take into account other dinner-table staples, such as bread, vegetables, fruits and preserves.

The $14.01 spent weekly, the National Farm Organization suggested, is an increase of only 45 cents over the family's $13.56-a-week food budget last year. This, it felt, indicated the average Canadian family was "as well-fed today at little or no greater cost as was the case a year ago."

The Bureau of Statistics, in its latest report of the official cost-of-living index, placed the food sub-index at June 1 at 209 against 160.5 a year ago—a jump of 48.5 points. During May alone, the index climbed from 204.6 to 209 points on rising meat prices.

The 400,000-member federation said it had made the survey for the Canadian Association of Consumers which has received many complaints by housewives of high meat prices.

The $14.01-a-week estimate for five persons covers the total cost for the consumption of 5.4 pounds of beef, 5.7 pounds of pork, 16 quarts of milk, 3.2 pounds of butter, one-half pound of cheese and two dozen eggs.

The federation pinned the blame for high meat prices on the American market—"for many years an outstanding market for Canadian beef cattle."

N. Koreans Admit Russia Aiding Them

WASHINGTON (UP)—North Korea admits it is getting help from Russia.

"The Soviet Union, our liberator, has been giving us consistent assistance," a broadcast from the Communist-controlled radio at Seoul reported.

"The Soviet Union is our only benefactor. The assistance of the Soviet Union has helped us greatly."

BLACKOUT SET ON NEWS OF CANADA'S DESTROYERS

OTTAWA (CP)—Navy intelligence today placed a news blackout on further movements of Canada's three Korea-bound destroyers until Gen. MacArthur, United Nations commander, directs otherwise.

The warships were due Thursday at Kwajalein, U.S. naval base a week's sailing time from Japan.

A naval spokesman said today intelligence takes the attitude that since there is a blackout on movements of U.S. warships in that area, it should also be applied to the Canadian craft.

He disclosed that 200 men were added to the complements of the three ships shortly before they sailed.

Their training strengths were about 215 apiece.

PLANES GATHERING FOR KOREA AIRLIFT

Canadian North Stars Flying To Assembly Point For Early Start

OTTAWA (CP)—The R.C.A.F.'s No. 426 Transport Squadron was gathering in its flock of North Stars from the reaches of the world today while operations experts met in Ottawa to lay final plans for its movement into the trans-Pacific airlift for Korea.

Defence Minister Claxton said Thursday night the squadron would leave in the next day or so.

One of the four-engined giants with a crew of 20—ground and air—was beating its way home from a three-week training flight that took it as far as Cairo. It was in Trinidad today and due back at the home base at Dorval airport, near Montreal, tomorrow.

Other North Stars have flown down from the northland, from Goose Bay and the Yukon, in gathering up the loose ends of their regular transport runs that now will be interrupted.

At R.C.A.F. headquarters, Wing Cmdr. C. H. Mussells, squadron chief, and other operations experts were due back from Washington today with details of plans to fit the squadron into the United Nations airlift from the Pacific coast to Japan.

TO SERVE

EDMONTON (CP) — Four R.C.A.F. officers engaged in northern flying operations have been posted to 426 Transport Squadron, presumably for duty on the airlift to Japan, air force officials announced today.

Included was one of the force's newest pilots, FO. G. H. Knight, 21, of Toronto, who attended the services college at Royal Roads, B.C., and graduated as a pilot last April. He has been on northern duty with 435 Transport Squadron.

The others, from 414 Photo Squadron, are: FO. H. J. Tamowski, pilot; FO. R. A. Spratt, radio operator, and FO. E. D. Orr, pilot.

NO EARLY END OF WAR SEEN

WASHINGTON (UP) — Secretary of State Dean Acheson said today he saw no hope of a quick, peaceful settlement of the Korean war barring an unexpected Communist withdrawal behind the 38th Parallel into Northern Korea.

Acheson said his exchanges with India over that country's proposals for mediation of the conflict were ended. He said no further negotiations were in progress that offered hope of a peaceful settlement in the near future.

Two Destroyers May Be Active By September 1

An unofficial report today indicated the destroyers Crescent and Crusader might be ready for commissioning by Sept. 1.

A navy spokesman said he had no knowledge of any such date having been set, and pointed out the two ships, now in the reserve fleet at Esquimalt, were on the list for recommissioning prior to Deffence Minister Claxton's announcement of the move Thursday night.

Meanwhile, Naval Headquarters in Ottawa told a Victoria Times representative nothing has been decided on the future of the cruisers Ontario and Uganda.

Ontario is now on active service as a training ship at Esquimalt, and Uganda is lying in the reserve fleet at the west coast base.

It had been suggested from some quarters that Uganda be put into active service.

At Yarrows' shipyard on Esquimalt Harbor, modernization and conversion of the destroyer Algonquin is continuing. There has been no order as yet to speed up the year-long project, as far as is known, but observers believe it may come.

Plane With Fire Aboard Lands

RIO DE JANEIRO, Brazil (AP)—A South American Airways plane carrying 12 passengers landed safely today at Fernando de Noronha Island off Brazil's coast after its pilot had reported a fire aboard over the Atlantic. The plane was on a scheduled flight from London to Natal, Brazil. It made an emergency landing on three engines.

Menzies Heads For Canada, U.S.

LONDON (Reuter) — Prime Minister Menzies of Australia today had a final talk with Prime Minister Attlee at the end of his London visit. He will leave London tomorrow for the United States and Canada.

Belgium Police Keep Order As King Returns

BRUSSELS (AP) — Strong security forces were mobilized in Brussels and other Belgian cities today against possible anti-Leopold demonstrations on the eve of the former Monarch's return.

With Belgium celebrating her national independence today, patriotic fervor may run high among the King's supporters and opponents.

Although the government announced Thursday night that Leopold presumably would not return until Saturday, Interior Minister Albert de Vleeschauwer—himself an ardent Leopold supporter—was taking no chances.

Brussels' 11,000-man police force was reinforced by squads of black-helmeted national gendarmes from outside the city. These strong-arm men of the Belgian internal security forces are armed and trained for riot duty.

As the day's ceremonies began with a Te Deum in the Cathedral Socialist leaders met to discuss proposed widespread strikes

MAKE IT PARKING AREA

End Of Public Market Pondered By Aldermen

A suggestion has been made that the City Market building on Cormorant Street be torn down and the property be turned into a parking area, it was revealed today by Ald. Harold Diggon, chairman of the Public Works Committee.

Mr. Diggon said the suggestion had not been taken seriously.

"But I would like to know what the public thinks about such a plan," he said. "There appears to be two schools of thought on the subject."

He said some people were of the opinion that it was "not worth its salt" and should be done away with, and replaced by a parking area.

"I would like to know if most Victorians think the same way about the market building," he said. "Is it of service to the public, and is it of some help to small growers on the outskirts of the city?"

Mr. Diggon felt that if the public had no more use for the market building then steps should be taken to tear down the building.

He added if the public thought the market place of some value something would have to be done soon to improve the sanitary conditions in the building.

He said Dr. J. L. Gayton, medical health officer, had asked his committee to enforce the same sanitary regulations imposed on butcher shops.

"This would mean installing a refrigeration plant," Mr. Diggon said.

U.S. Negro Soldiers Take Red-Held City

To Recommission 'Mothball' Destroyers At Esquimalt

Plans to recommission these destroyers to add to Canada's fighting strength were announced Thursday by Defence Minister Claxton. H.M.C.S. Crescent, right, was decommissioned last fall shortly after return from China where she stood by to evacuate Canadians if needed. H.M.C.S. Crusader, left, has been in reserve fleet for most of postwar period. They are berthed at H.M.C. Dockyard.

1st Sizeable U.S. Victory In Korea

From AP WAR DISPATCHES

United States negro troops today drove North Korean Communists out of Yechon and occupied that rail and highway city. It was the first sizable American ground victory in the Korean war.

The negro troops captured Yechon after a 16-hour battle which began yesterday afternoon and ended shortly after dawn today. U.S. casualties were light. The extent of enemy losses was unknown.

Yechon is 60 miles northeast of Taejon and 55 miles north of Taegu.

(Gen. MacArthur's Friday afternoon communique had said one regiment of the South Korean capital division counter-attacked and retook Yechon from the Communists. It is not clear from this story whether the South Koreans again lost the city and it was retaken again by the U.S. negro soldiers.)

Meanwhile the battered U.S. 24th division was reported holding high ground southeast of burning Taejon early Saturday (Korea time), blocking the advance of the North Korean Communist forces.

Field dispatches said the Communists had failed to follow up aggressively their conquest of Taejon, which fell after a fierce two-day battle.

(Allied troops Friday began an offensive on Korea's east coast against Communist-held Yongdok after the big guns of two cruisers, one British, one American, had softened up the town, said a Reuter's field dispatch by Roy MacArtney.

(Yongdok is 25 miles north of Pohang, where the U.S. 1st Cavalry Division landed a few days ago.

(Before the smoke of fires started by the sea bombardment had drifted away, the soldiers went into the attack, MacArthur said. But a U.S. 8th Army spokesman did not disclose whether they were South Korean or U.S. troops.)

Gen. MacArthur's Tokyo headquarters did not issue its usual midnight communique on the Korean fighting, saying, "there has been no change in the situation."

BORE U.S. MARKINGS

Soldier and airmen reports after the bitter Taejon battle said the Reds used four tanks with American white-star markings in sneak attacks. All four were knocked out, two each by the infantry and air force.

Superior numbers of Communist tanks, infantrymen and guerrillas won control of Taejon after two days of fierce and costly attack.

But that victory cost them at least 12 tanks—all knocked out by the new U.S. 3.5-inch rocket-launcher—and others damaged.

Late in the day, they had failed to launch an expected attack on strong new U.S. defence positions in hills four miles southeast of Taejon. Apparently, said Associated Press field correspondent William R. Moore, the Reds "are without tanks now" and are awaiting new armor.

The whereabouts of Maj.-Gen. William F. Dean, 50, commander of the 224th Infantry Division, still was not known at a U.S. command post. Dean, last seen in the thick of battle Thursday night passing ammunition to a bazooka team, personally led attacks against Communist tank columns.

GUNS ON REDS

Friday morning, less than 12 hours after Taejon was given up, American artillery was trained on mountains where bands of Reds were reported infiltrating.

Presumably, the Reds were beginning to repeat their familiar pattern: strike around the flank of the American front at supporting positions in the rear.

However, Moore reported, no new attack had been launched by late Friday.

B.C.-Wide 'Disaster Exercise', Test In Case Of Emergency

A disaster exercise, which will involve 86 Red Cross branches in British Columbia is being organized by the Red Cross Provincial Disaster Committee.

This was revealed Thursday by the disaster chairman, Eric Marsden, in his report to the B.C. division, provincial executive meeting, in Vancouver.

"Operation Mercy," as it will be called, will be a unique step in the history of the society.

It will be provincial-wide, with the branches co-ordinaating a practice in a simulated flood, fire, explosion or other peacetime disaster. The incident in each area has been predetermined by the branch in the light of most likely potential hazard.

ON SHORT NOTICE

The exercise is planned for early fall, with all branches getting a signal on short notice, the surprise element being a vital part of the operation.

Although "Operation Mercy" is a peacetime exercise, the army, navy and air force may be requested to assist in signals, in transportation preparedness or in an army personnel alert.

The B.C. police, R.C.M.P. and the Amateur Radio Operators' Association will take a prominent part in communications. Central headquarters will be set up at Red Cross House in Vancouver, from which signals will be channeled to all parts of the province.

Upon a signal reaching a given area, Red Cross volunteers, including doctors, nurses, civic officials, first aid trainees, and all members of the local disaster committee will be called to the local headquarters.

Field workers will be sent to the scene of the "incident," evacuees may be actually transported to a temporary shelter, "casualties" treated, feeding facilities arranged and supplies of beds and bedding surveyed.

The local health inspector will be asked to check regarding pure water supply and adequate sanitary facilities.

Clerical volunteers will make lists of all "casualties," evacuees, or displaced persons, and inquiries for relatives in other centres will be handled by the communications division.

"The Provincial Disaster Committee feels," said Mr. Marsden, "that 'Operation Mercy,' a province-wide co-ordinated exercise, will do much to prepare all branches for handling any emergency."

TRAINED AND READY

It was announced to the meeting that the officials of the Provincial Red Cross Corps committee have taken a census, and there are 275 active corps members, trained and ready for action in case of any emergency in this province. In addition, the committee has requested all branches to line-up reserve corps members to do volunteer work in case of a major disaster.

Price Of Wheat Allowed To Fluctuate 44 Cents

Howe Announces Domestic Figure To Be Pegged To International Agreement

OTTAWA (CP)—Trade Minister Howe announced today that the domestic price for wheat in the new crop year, starting Aug. 1, will be pegged to prices which may prevail under the terms of multi-nation international wheat agreement.

This means that for the first time in postwar years domestic wheat prices may fluctuate within a rather wide price range instead of remaining at a fixed level.

Under the International Wheat Agreement, prices may range from a minimum of $1.54 a bushel to a maximum of $1.98.

In the last crop year, the domestic price was fixed at $2 a bushel, the same as that obtained by Canada under the terms of the Anglo-Canadian wheat agreement. The agreement will terminate July 31.

Mr. Howe said it had been decided that effective Aug. 1, the Canadian Wheat Board will sell wheat for consumption in Canada at the same price at which it is selling wheat under the terms of the international agreement.

COURTENAY ASKS GRANT

The Courtenay - Comox Chamber of Commerce is asking the B.C. government to grant $200,000 to pay for the change-over from 25 to 60-cycle frequency in the Comox Valley power district. The chamber sent a letter to Premier Byron Johnson.

Gerry Kesselring, Weslock Lead In Golf Semifinals

SASKATOON GOLF AND COUNTRY CLUB (CP)—Gerry Kesselring of Kitchener, Ont., had a two-hole lead over Bill Mawhinney of Vancouver, and Nick Weslock of Windsor, Ont., was five holes ahead against Vern Mohs of Edmonton at the half-way mark today in the 36-hole semifinals of the Canadian amateur golf championship.

The Kesselring - Mawhinney fight was a torrid struggle all the way, the lead changing hands on both nines.

Weslock was never seriously threatened in the morning round.

A high wind was sweeping the course and both aided and harmed the players, according to which holes they were playing. There were frequent drives with the wind that carried anywhere from 275 to 300 yards.

Session Ends

OLYMPIA, Wash. (AP)—The eighth session of the Washington State Legislature wound up its business today and prepared for adjournment this afternoon.

LESS MEAT FOR BRITONS

BUENOS AIRES (Reuter) —The Argentine government today ordered meat-packing houses to suspend all shipments to Britain.

The Anglo-Argentine five-year meat agreement entered its second year July 1 with prices to be paid unsettled.

At one time it was feared negotiations would be broken off then, but Argentina announced she had 10,000 tons ready for shipment which were sent while the talks continued.

Professor Dies

SASKATOON (CP)—Dr. W. W. Swanson, head of the economics department of the University of Saskatchewan from 1916 to 1945, died today.

ONE WOMAN'S DAY

By NANCY HODGES

AIRING ARGUMENTS

IN BETWEEN convention sessions in Halifax, I found half an hour to spare for a peep into the historic House of Assembly. I had visited it last October but, as at that time the decorators were in possession and hampered the view, I was glad of an opportunity to see its lovely old interior again.

On my previous visit I had made the acquaintance of the Negro commissionaire, a war veteran with a prodigious memory, as evidenced by his recital of the facts and figures associated with the ancient structure. But I hadn't realized quite how prodigious it was until this time when, on opening the door into the legislative chamber, I looked inside and saw him again.

INSTANT RECOGNITION

HE WAS conducting a party of tourists around the chamber and was deep in his recitative. But as I peeped in he looked around and, without a moment's hesitation, interjected: "And here comes Hon. Nancy Hodges, Speaker of the British Columbia Legislature."

I was literally flabbergasted that he should have remembered me in the light of the thousands of people he must meet in the course of his duties, and immediately beat a hasty retreat into the nearby reception room, only to be followed by the tourists seeking my autograph as a souvenir.

WANT BROADCAST

LATER, while looking over the lovely old legislative chamber with its tiny galleries, I discovered that this very lack of accommodation for the public has led to a demand that the legislative deliberations be broadcast, in order that more people could know what their representatives are saying and doing.

The idea has been heard in British Columbia more than once, so I was interested in it. When talking to one of the Nova Scotia M.P.'s later, he told me that opinion was very much divided in the matter. He also showed me a clipping from the Windsor, Ont., Star, carrying a Melbourne dispatch recalling that it is now four years since Australia followed New Zealand's example and began broadcasting its parliamentary debates.

VIOLENT DISAGREEMENT

IN VIEW of suggestions that have been made from time to time about broadcasting our B.C. debates, I was intrigued to read that there is violent disagreement in Australia as to the merits of the scheme.

Most people do agree that broadcasting has altered the atmosphere of Parliament, but whether for better or worse is something else again. Opponents complain that the best time is usually taken by the Prime Minister or by one of the government ministers or senior Opposition members.

PITY POOR M.L.A.'s

THE result is that the private member has little chance to speak at a time when the public is likely to be listening. Another complaint is that members show a tendency to talk to radio listeners rather than to the House and that questions are submitted for propaganda effect rather than to elicit information—something, incidentally, not unknown to non-broadcasted proceedings!

So, all in all, broadcasting does not seem to be the answer to the problem of how to let the public know what is said—in full—in the House. Perhaps a better way would be to follow the American idea, for I note that at a sitting of Congress members had long speeches inserted in the Congressional record without delivering a word of them on the floor. In which case the public, if bored, can always say, "Oh, let's take them as read."

Early Settlement Looms On Carpenters' Dispute

There was some hope today of ending the two-day-old strike of G. H. Wheaton contracting firm and, at the same time, nipping in the bud the threat of a general construction tie-up here.

Members of Local 1598, United Brotherhood of Carpenters and Joiners, and members of the Victoria Building Industries' Exchange were scheduled to meet during the day to sit in on talks between their respective bargaining committees.

Today's meeting is a follow-up of eight hours of negotiations which took place Thursday. The Thursday meetings accomplished nothing concrete but did give each side a chance to explain its own position and consider that of the other.

AT STRIKERS' REQUEST

The first meeting yesterday was held at the request of the strikers. They met with their employer, G. H. Wheaton, for two hours in the afternoon and reconvened for further talks at 8 at night.

By midnight the strikers called in the bargaining committee of their union and the contractor summoned the president and vice-president of the Builders' Exchange. Talks continued until nearly 2.30 this morning.

Tired and weary after the long session, participants for both sides felt the talks had helped clear the air and were hopeful terms for agreement could be reached this afternoon.

Today, the union maintained its picket lines around all Wheaton job sites. Work on the B.C. Hospital Insurance building remained shutdown completely, while six laborers continued to work on the addition to the Strathcona Hotel.

Although the union has only struck against the one contractor, its demands of all members of the Builders' Exchange are the same as for this firm.

Pensioners Picnic At Saanichton

Members of the Old Age Pensioners, Branch 5, held a picnic Thursday afternoon at the Experimental Farm, Saanichton. Three buses were used for transportation.

Entertainment was provided by one of the older members, who rendered violin selections.

Tea was served, along with sandwiches, cakes, oranges, candies and ice cream.

President E. L. Amos was unable to attend owing to sickness.

What does Coffee do to YOU?

Does coffee *really* keep you awake at night, or do you just imagine it does? What does coffee do to your blood pressure? How many cups do doctors consider excessive? Which way of brewing coffee do authorities recommend?

In August Reader's Digest (now on sale) is the gist of scientific opinion on *coffee*, the world's most popular beverage, *and what it does to you!* Whatever your opinion as to the effects of coffee-drinking, don't fail to read this factual report in the new Digest.

Get your new Digest today; 39 articles of lasting interest from leading magazines and current books condensed to save you time.

Good Catch Of Springs In Straits

Although West Coast fishermen appear to have made a big catch of spring salmon in the Straits near Sooke, fisheries officials here say catches have been moderate in past few weeks. Fishermen are eagerly awaiting opening of sockeye season July 31. New plan is being put into operation this year. U.S. sockeye season will also open July 31, making season uniform along Pacific coast.

Water Restrictions Back To Aid Saanich Drought

You can't water your lawn or flower garden in Saanich except at night.

Reeve Joseph W. Casey of Saanich took emergency steps Thursday night to alleviate the water-shortage problem that has hit Saanich residents by setting 8 at night to 7 in the morning as the only legal times to water lawns and flower gardens.

The problem arose when Council Monday night eased the ban on watering to allow residents on their legal watering day to water everything at any time of their day. Stricken housewives soon felt the blow in the form of dry taps and started a barrage of complaints.

The whole thing wil be thrashed out tonight at a special meeting of the council at 5.

The new rule gives residents two more hours to water lawns and flower gardents. Prior to the Monday night order, these could not be watered until 10 at night at the earliest.

Man Who Inspired Service Poem Dies

SEATTLE (AP)—The ragtime kid is dead.

Hartley Claude Myrick Sr., 65, the "kid that handled the music box" in Robert Service's famous poem, "The Shooting of Dan McGrew," died in a hospital on Monday night after a long illness.

Myrick, a Seattle resident since 1916, was a sourdough of the Yukon gold rush at the age of 13 and played the first piano ever brought to Skagway.

Myrick frequently recounted how in 1907, at the age of 17, he was playing the piano in Whitehorse, Y.T., where "a bunch of the boys were whooping it up in the Malemute Saloon."

Service, who made his name as a poet during the Yukon gold rush days, has told how the shouting and music in the place inspired the first line of his poem. Later he built up the verses with the story of a shooting.

Confess 'Crime'

The comic strips always have the "culprits" high-tailing it from the scene when somebody smashes a batted ball through a window.

In this case it was different. A ball game was under way in the public market square. Jimmie Dong, 12, 721 Discovery Street, was at bat. He smashed a long foul ball that went through a fireman's car window.

Jimmie and his Chinese pals didn't "take a duck." They marched to the police station and told the desk sergeant about it. Because it was an accident, it is doubtful if the fireman will press for payment of a repair bill.

Variety Of Fires Brings 6 Alarms In City, Saanich

City and Saanich firemen between Thursday afternoon and early this morning responded to six alarms. There were four grass fires, a fire in a hotel room and a car fire.

Smoking in bed is believed responsible for a fire in a Churchill Hotel room early today. Room was occupied by N. A. Turfick, Vancouver. Firemen quickly quelled the blaze.

H. Sampson's car was damaged by fire opposite South Park School at 8.45.

Saanich firemen put out grass fires at McKenzie Avenue and Vernon Avenue. City alarms for grass fires were at 1904 Blanshard Street and 1441 Clifford Street.

'War Scare Buying' Sends Prices Up

Restaurants Serve Notice Meals May Cost More

Food prices caught war fever today and rocketed throughout western Canada. The wholesale price of sugar here and in Vancouver went up 25 cents per hundredweight. Coffee jumped two cents per pound, with consumers scheduled to feel the increases.

Wholesalers blame "war scare buying," chiefly in the United States, for sudden price increases of coffee, sugar, cocoa, canned and fresh meats, lard and pepper.

The price fever is expected to spread to restaurant meals as a result.

A number of restaurant keepers have served notice that if the upward trend continues they will have to charge more for coffee and meals.

In Edmonton the outlook for the 10-cent cup of coffee looked grim. The sharpest increase since the war has been recorded in prices. Sugar is up 40 cents per cwt. since July 1, including a 25-cent jump Thursday. Coffee increased 2 cents a pound for a total rise of 4 cents in the past two weeks. Cocoa prices are up 40 cents per 12-pound case. Canned meat, pepper and lard also took a rise in cost.

In Calgary sugar is up 40 40 cents per hundredweight, coffee two cents per pound. In Winnipeg and Regina things looked just as bad.

In Winnipeg coffee is up four cents a pound, now selling at 95 cents per pound, a new record minimum price; sugar, up one cent per pound; cocoa, five cents per tin; canned meat, two cents per tin, and fresh meat from two to eight cents per pound depending on the cut.

In Regina coffee has careened four to five cents per pound; sugar, a quarter to half cent a pound. Retailers said coffee had increased about four cents a pound in the past 10 days, while sugar prices jumped 46 cents per hundredweight in the past month.

NO LICENSE COST $35

It cost 20-year-old Wallace Malcolm, Tanner and East Saanich Roads, $35 for driving a motorcycle without being the holder of a current year's driver's license. He pleaded guilty in Saanich police court Thursday to a charge of not having a license and told Magistrate Hall he never had been a license holder.

Biggest, Best Highland Games Expected Here

This year's Victoria Highland Games are expected to be the best in many years, judging from the entries already received. They will be held a week Saturday, July 29, at Macdonald Park.

Local merchants have recognized the week of the games as Tartan Week, and will display Scottish clan tartan in their stores.

The games will start at 9 in the morning and will continue to 6 or 7 at night. Official opening will take place at 2 in the afternoon.

Judging for selection of the most correctly dressed competitor will take place immediately after the opening. Another event of special interest will be the playing of martial Scottish tunes by massed pipe and drum bands.

Also on the lengthy program will be track and field events, featuring some of Canada's top athletes. There will be at least six members of the 1950 British Empire Games team taking part.

The games are of an international character and total aggregate points will be compiled from the Victoria games, the Vancouver games, August 5, and Seattle games August 12, to determine the Pacific coast champions in dancing and piping.

RISING FOOD COSTS BRING CALL FOR IMMEDIATE PRICE CONTROL

First official protest against the recent rise in price of coffee and sugar and a request for immediate food price control have come from the Esquimalt Branch 172 of the Canadian Legion.

In a resolution which is to be forwarded through Legion channels, the branch said the increase of 15 cents a pound on coffee and 25 cents per cwt. on sugar "causes considerable hardship on the family budget and creates an artificial shortage by those who start hoarding items owing to near-war conditions."

It was noted both sugar and coffee prices have advanced twice within the past month.

Wage Boost Given

VANCOUVER (BUP)—A fur workers' agreement covering 15 Vancouver district plants has been signed, giving workers a 10-cent hourly pay boost and a 40-hour week.

NOW! AT VICTORIA'S NEW PLANT
Shirts and Dry Cleaning
In at 10 A.M.—Out at 5 P.M.
SPOTLESS STORES

Little & Taylor
Jewellers
1209 DOUGLAS G 5812
DIAMONDS or glorious beauty, authentic value and tested quality. Guaranteed flawless.
REGISTERED JEWELER
AMERICAN GEM SOCIETY

SEE THE
GIBSON REFRIGERATOR
AT
Victoria's Largest Electrical Dealers
MACDONALDS
713 Yates St. E 1171
ONLY $35.00 DOWN

It's risky to carry cash when you travel...
Use Travellers Cheques
Sold at all branches
THE ROYAL BANK OF CANADA
You can bank on the "Royal"

Say Seagram's and be Sure
Seagram's "V.O." Seagram's "83"
Seagram's Crown Royal
Seagram's King's Plate Seagram's Special Old
This advertisement is not published or displayed by the Liquor Control Board or by the Government of British Columbia.

WOOD SPECIAL WOOD
A limited supply of good clean 12-inch wood from the centre of the log; very easy to split. Ideal summer wood for kitchen kindling and incinerator, also for heater and furnace.
No Hemlock or Sawdust—Good Measure and Quick Delivery
2 Cords, only $7.50 4 Cords, only $14.00
Special Delivery to Sidney, Brentwood, Metchosin and Way Points
WHOLESALE FUEL - 760 Topaz - G 2452

OIL-BURNING RANGES
COMPARE THIS FOR PRICE!
GURNEY ALL-ENAMEL RANGE
FITTED WITH THE FAMOUS
CYCLOS OIL BURNER
COMPLETELY INSTALLED
$259.50 INCLUDING TAX AND INSPECTION
SEE OUR SHOWROOMS—CALL, WRITE OR PHONE
C. J. McDOWELL
PLUMBING AND HEATING LTD.
1000 DOUGLAS E 1138

New Arrivals From England . . .
H.M.V. RECORDINGS
ROBERT WILSON RECORDS
B 9767—Bonny Strathearn; O Lovely Polly Stewart .....90¢
B 9696—None So Sweet; Ho-Ree, Ho-Ro, My Little Wee Girl .....90¢
BD-1098—Westering Home; Nocturne .....80¢
BD-1078—Beautiful Dreamer; My Love Is Like a Red Rose .....80¢
B 9007—Galway Bay; Lewis Bridal Song .....90¢
ORCHESTRAL AND INSTRUMENTAL RECORDS
DB-2028—Studies (Etudes) Chopin—Alfred Cortot—Piano $1.65
C-3697—Variations on a Theme of Paganini (Brahms)—Moura Lympany—Piano $1.20
C-3494—Sonata in D Major—Haydn—Solomon—Piano $1.20
C-2864-5—Good Humoured Ladies — Scarlatti—London Philharmonic $2.40
DB-6454—Polka; Dance of the Comedians — Smetana — Royal Philharmonic Orchestra $1.65
C-3340—Oboe Concerto—Corelli—Evelyn Rothwell and Halle Orchestra $1.20
BD-758—El Capitan; Washington Post—Black Dyke Mills Band .....80¢
BD-773—Poet and Peasant Overture — Black Dyke Mills Band .....80¢
DB-8679-0—Symphony on G minor — Mozart—N.B.C. Symphony $3.30

Children's Favorite
BD-1090—Teddy Bears' Picnic; Dicky Bird Hop — Ann Stephens.
80c
Kent's 742 FORT

JOLTED BY THAT WHISPER

"HOW COULD I have been so foolish! From now on it's Lifebuoy for me in my daily bath!"
YOU CAN'T BEAT LIFEBUOY SOAP! IT REALLY STOPS "B.O." — AND ITS PROTECTION LASTS SO LONG! THE BIG NEW BATH-SIZE LIFEBUOY IS LOTS HANDIER, TOO!
Avoid offending...
ONLY LIFEBUOY GIVES YOU ALL-OVER PROTECTION!
★ EXCLUSIVE SCIENTIFIC INGREDIENT
★ SPECIAL PURIFYING LATHER
★ BANISHES PERSPIRATION ODOR
★ FRESH CLEAN SCENT
★ KEEPS YOU REFRESHED, LONGER
Depend on Lifebuoy for sure all-over-body protection. Its special purifying lather stops "B.O." like nothing else can. Get BATH-SIZE Lifebuoy.
BIG, NEW, ECONOMICAL BATH-SIZE Gives you more baths... extra protection... more soap for the money
USE IT DAILY
LIFEBUOY Health Soap
A LEVER PRODUCT
FROM HEAD TO TOE . . . LIFEBUOY STOPS "B. O."

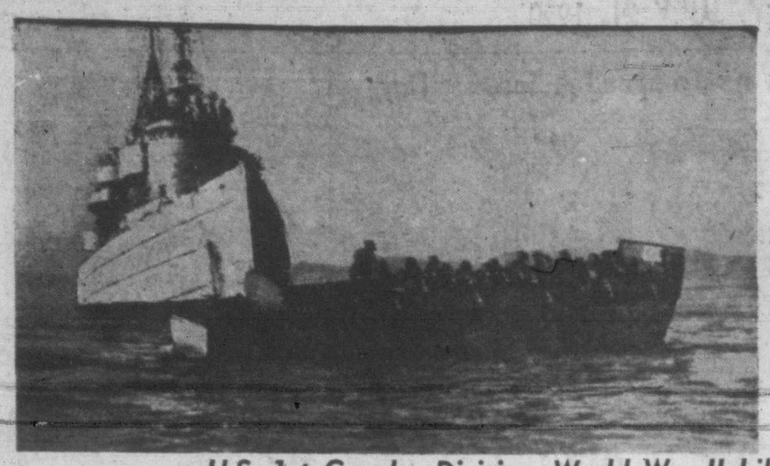

U.S. 1st Cavalry Division, World War II Liberators Of Manila, Makes First Amphibious Landing Of Korean War To Support Defenders

Landing craft passes command ship in Yondil Bay off Pohang where division landed. Troops (motorized infantry) moved inland at once.—(NEA Teelphoto)

Units of U.S. 1st Cavalry Division, World War II Manila liberators, swarm ashore on Korean east coast in war's first amphibious landing.

Maj-Gen. H. R. Gray, left, 1st Cavalry Division commander, and Rear-Adm. James H. Doyle, direct landing.

News Banned On U.S. Mobilization

No Publicity On Call-up, Troop Moves, Numbers, Sailing Of Ships

WASHINGTON (UP)—Defence officials have clamped a tight security ban on information involving over-all mobilization to keep the news out of enemy hands.

So far, the ban has been extended to news of troop and ship movements, reserve calls, material procurement and industrial speed-ups.

No information is released on the movement of troops in western Pacific areas, and the navy restricts information on movements of ships west of Honolulu.

The services also refuse to announce the number of reservists called to active duty, the areas they come from or the dates they will enter service.

The navy has instructed its yards and bases to release no information about demothballing of ships.

The air force has authorized project officers at each aircraft plant to install all steps necessary to protect plant security.

A defence official said information made public on material procurement or industrial speed-ups will be kept to a bare minimum.

Industrial mobilization information apparently will be withheld as much as possible until submitted to Congress for necessary legislation. Even then, much of it may not be made public.

No Rush In B.C. To Join Forces; Few Inquiries

Navy Officers Get Questionnaire Form

"A few inquiries only" was the reply given today by army and navy spokesmen here when queried on the effect of the recruiting drive.

However, a number of former naval officers in the city have received mimeographed forms asking if they would be available for early recall "should there be a need for officers prior to general mobilization."

The forms ask for information regarding specialist qualifications, degrees obtained since demobilizations, whether they think they are fit for service, present occupation and present address.

A former navy officer in Victoria said the questionnaire he had received was vague, and he had answered he would not be available for early recall "because you might sit around doing nothing for a couple of years." He wondered what arrangements would be made about civilian jobs.

SUDDEN SPURT

Meanwhile, a Vancouver report said recruiting in B.C. has taken a sudden spurt since the announcement of a drive for men.

An R.C.A.F. recruiting officer said some 75 Vancouver men applied Thursday. There is no air force recruiting centre in Victoria at present.

Lt.-Cmdr. H. H. MacDonald, commanding officer of H.M.C.S. Discovery, Vancouver, reported the navy has had many inquiries and that about 50 men were waiting to be called for service.

Army recruiting officers on the mainland report no appreciable rush, but about 100 men have volunteered since the Korean war started. A large number of inquiries were received Thursday, but most men wanted to go to Korea at once.

To Visit Victoria

OTTAWA (CP)—Dr. Richard Van der Riet Woolley, Australian Commonwealth astronomer and director of the solar observatory at Mount Stromlo, Canberra, will visit the Dominion observatory here Aug. 28. Before returning to Australia, he also will visit the astrophysical observatory at Victoria.

Poultry Protection

VANCOUVER (BUP)—A new shipment of vaccine to protect Newcastle disease - threatened poultry flocks on the lower mainland has been ordered from Ottawa.

Lansdowne Entries

First Race—Claiming, $850, for three-year-olds and up, six furlongs:
7456 Brunos Touch (Massaro) *104
7605 High Mio (Stallings) 120
7592 Quick Tommy (H. Johnson) 113
7605 Noreen (Summerx) 106
7557 Nina Bravo (Licata) 109
7592 Justice Girl (Mansor) 106
Catchokah (Massaro) *104
7614 Crazy Minstrel (Bates) 111
7605 Maybe Thursday (Coppernoll) 109
7544 Kid Boots (Chew) *113
Also eligible:
7605 Cotton Eye (Martin) 106
7617 Fair Party (Stallings) 111
7520 Ariel Wing (Martinez) 111
7605 Ginger Cookie (Coppernoll) 109

Second Race—Claiming, $850, for three-year-olds and up, foaled in Canada, six furlongs:
7592 Mary Mahone (Martin) 108
7577 Cedar Queen (Slocum) 105
7636 Sir Glaxton (Coppernoll) 119
7621 War Peggy (Wells) 105
Delayed Action (Stallings) 110
7640 Karakas (Licata) 110
7504 Still Time (Chew) 114
7551 Yangtsze Rapid (Moncrief) 113
7568 Justifiable (Leblanc) *112
Fair Ida (Schmied) 114
Also eligible:
7616 Dance Wind (Wells) 110
7606 Act Three (Clemes) *112
(7597) King Onslaught (Summers) 112

Third Race—Claiming, $850 for three-year-olds and up, six furlongs:
7641 Calolet (Chew) *113
7634 Winiktup (Johnson) 111
7462 Calcium (Mansor) 106
(7620) Easter Sunday (Massaro) *110
7627 Belle of Derry (Bates) 106
7617 Polipat (Stallings) 111
7568 Vino Jose (Godley) 111
7617 Bin Zee (Wells) 104
7593 Jennys Lass (Coppernoll) 110
7609 Balmy Lady (Schmied) 109
Also eligible:
7265 Alone (Summers) 109
Escort (Licata) 111
7620 Brocan (Jellison) 106
7593 Bill B (Filipchuk) *105

Fourth Race—Claiming, $850, for three-year-olds and up, six furlongs:
7580 Alawatch (Massaro) *102
7498 Golden Don (Craigmyle) 114
7512 Star Desirer (Jellison) *104
7612 Bless You (Summers) 112
7618 Mad Apple (Martin) 109
7609 Desert Band (Schmied) 115
7609 Timber Maid (Coppernoll) 109
7560 Ney Spring (Licata) 109
7512 Ethel Valley (Hanes) 109
7583 Gold Pebble (Stallings) 109
Also eligible:
7609 Lady Interview (Chew) *108
7609 Fouraday (Johnson) 109
7130 Mr. Sands (Godley) 114

Fifth Race—Claiming, $850, for three-year-olds and up, mile and one half:
7586 Timber Shoot (no boy) 106
7636 Happy Bob (Wells) 106
7620 Carberry (Sullivan) 101
(7596) Clover Patch (Licata) 114
7620 Lamouche (Slocum) 104
(7633) Saffworth (Moncrief) 109
7607 Buster Bargello (Coppernoll) 109
7634 Mr. Zip (Schmied) 111

Sixth Race—Claiming, $850, for three-year-olds and up, mile and one sixteenth:
(7604) Red Fez (Schmied) 111
(7586) Lahadion (Slocum) 117
(7610) Timber Tac (Chew) *112
7634 No Demand (Kelly) 109
8586 Lieut. Gerald (Martin) 119
7634 Hi Meadows (Summers) 109
7522 Alert Bay (Robertson) 114
7610 Seekonk (Massaro) *106
7586 Bandra (Moncrief) 111
Seventh Race—Purse, $2,000 added, for three-year-olds, one mile:
7625 a-Handsome Does (Licata) 107
7602 Seo (Martin) 107
(7547) a-National Debt (Coppernoll) 126
7631 a-Flying Fusano (Wells) 103
Sea Trader (Dennis) 115
(7631) Authentic (Summers) 111
7603 High Court (Slocum) 106
a-H. T. H. Stable entry.
Eighth Race—Allowance, $850, for three-year-olds and up, mile and one sixteenth:
7594 Top Scholar (Summers) 112
7594 Kimbrook Count (no boy) 112
7594 Portagearidmain (Johnson) 115
(7612) Pondo Py (Kelly) *110
7619 Fair Erin (Godley) 112
7594 Pass Count (Stallings) 112
(7594) a-Sir Tinker (Licata) 115
7631 World Wide (Moncrief) 107
7611 Big Poise (Martin) 112
O My Dear (Chew) 105
Also eligible:
7612 Batch Fly (Licata) 112
a-Mrs. T. Helm entry.
Sub Race—Claiming, $850, for three-year-olds and up, six furlongs:
7621 Bethact (Mansor) 110
7626 Ricochet (Hernandez) *113
7592 Uncle Ol (Godley) 120
7630 Shower Ann (no boy) 106
7554 Cherokee Boy (Wells) 117
7626 Linda Flag (Chew) *105
7526 Brownak (no boy) 114
7633 Celtic Flash (Ricketts) 106
7595 Judy J (Martin) 109
7590 Osarahan (no boy) 112
Also eligible:
7606 Oregon Punch (Hernandez) *110
7622 Flying Scarab (Coppernoll) 110
7640 Royal Time (no boy) 110
7606 Big Vita (Summers) 120
Weather clear, track fast. First post 2.30.
*-Apprentice all claimed.
The Allan and Viner Construction Co. will present the owner of the winner of the B.C. derby with a silver tea service.

THE WEATHER

Weather Forecast: Sunny and warm today and Saturday; light winds. Low tonight, 55; high Saturday, 75.

	Max.	Min.	Precip.
St. John's	51	73	
Halifax	52	70	
Montreal	51	74	
Toronto	50	73	.05
Ottawa	48	75	
Winnipeg	57	78	.03
Regina	50	72	
Saskatoon	51	68	.01
Calgary	48	68	.05
Edmonton	45	68	
Penticton	54	83	
Vancouver	55	73	
Victoria	56	67	
Prince Rupert	47	66	
Prince George	37	70	
Seattle	57	77	
San Francisco	49	67	
Los Angeles	62	88	
Chicago	54	65	
New York	62	73	.29

CAR PROWLED

About $107 worth of articles were stolen from a car owned by Frank Walker which was broken into this week at Thetis Lake, B.C. Police report. Stolen were a woman's wrist watch, a fountain pen, a silver compact and a camera.

Divisional Commander, Gen. Dean Missing Since Fall Of Taejon

By PETER KALISCHER

WITH U.S. FORCES ON THE TAEJON FRONT, KOREA (UP)—Maj. Gen. William F. Dean, cut off in the Red encirclement and capture of Taejon, still was missing today.

However, the commanding general of the embattled 24th Division was expected to turn up eventually among the hundreds of American stragglers filtering back through the enemy lines from the blazing city.

Dean's interpreter arrived back at the main U.S. lines today and said that when he last saw him, the general was "fighting like a tiger." He said he believed Dean was not hurt and was not in enemy hands.

Dean personally was fighting with an advance unit Thursday when it was cut off from its planned withdrawal by infiltrating Red forces which threw up strong road blocks along the only avenues of retreat.

A rescue attempt by a group of volunteers supported by five U.S. tanks Thursday night failed. They had hoped to break through the enemy lines long enough to rescue the 50-year-old Dean and other isolated Americans, but were turned back by the numerically stronger Reds.

The tank column did pick up two wounded Americans they found along the way and brought them back to safety, however. A sergeant said one of the U.S. tanks was missing.

The general was known to have knocked out at least one Communist tank with a bazooka himself during the early stages of the Taejon fighting.

Then he apparently went back to the fighting.

All during the night and throughout the morning, stragglers from the 34th and 19th Infantry Regiments ran a gauntlet of Communist fire to reach the safety of the U.S. lines from Taejon.

SET TRIAL

Case of Ralph W. Beckett, 590 John Street, charged with drunken driving, was remanded to July 28 in city police court today. He pleaded not guilty.

U.S. Officials Discussing Price And Wage Controls

WASHINGTON (AP) — The possibility of price-wage controls in the U.S. was discussed today by Truman administration officials. Congressmen also demanded action to take the profits out of the Korean war.

Most of these demands came in the form of proposals for early enactment of an excess profits tax aimed at profiteering.

But one administration official who declined to be quoted by name told a reporter that unless there is a drop in rapidly-increasing prices, controls of that nature may not be far away.

President Truman left the road open in his Wednesday message to Congress to call later for such curbs on the U.S. economy but they were omitted from the administration's defence production bill.

Some Republicans complained that the powers requested by the President are too broad. Some Democrats said they don't want Congress to vote authority in the bill for the government to go into competition with private business.

Meantime, the government — disturbed by increases in prices and evidence of consumer hoarding—is working on a report to convince the public it need not fear food shortages because of the Korean war.

The report, being drafted by the Agriculture Department, will be made public Saturday night.

See Page 5 for SPECIAL VALUES at Standard Furniture

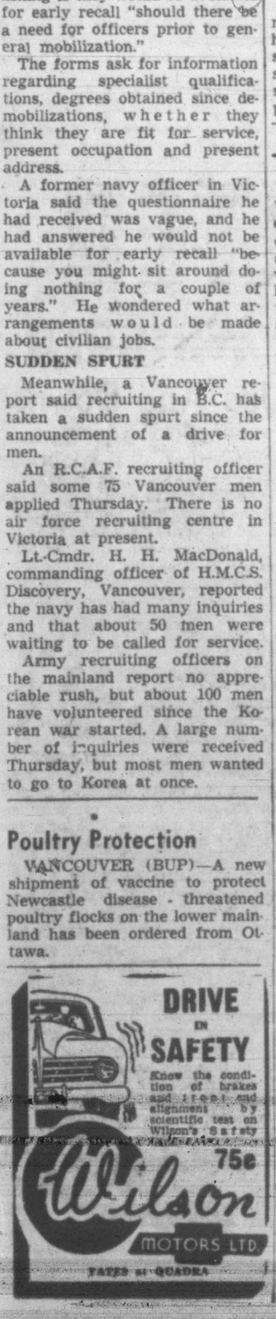

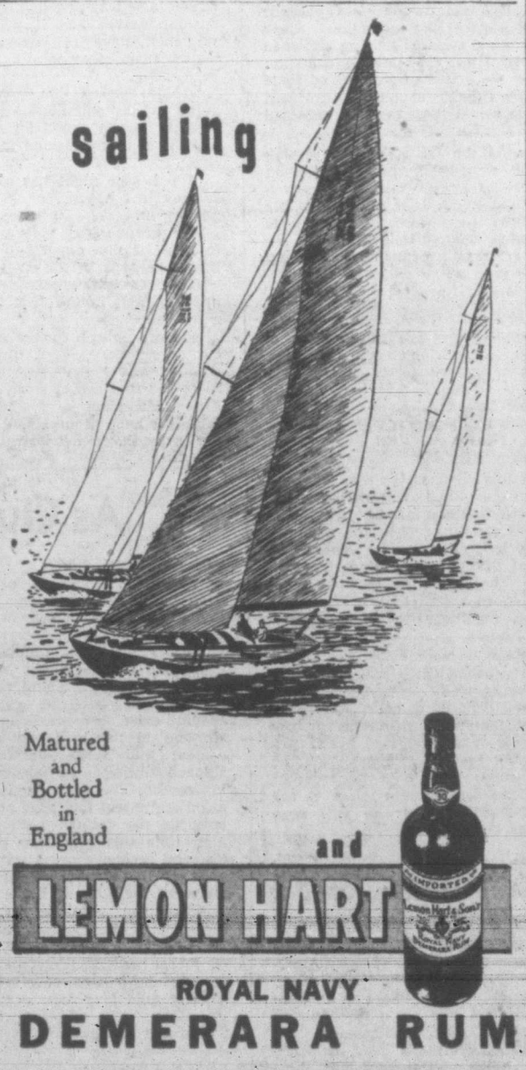

This advertisement is not published or displayed by the Liquor Control Board or by the Government of British Columbia.

Mallek's
JULY CLEARANCE
Continues
with wonderful values in
DRESSES

Our buyer in the East made this sensational purchase, just in time for our wonderful JULY CLEARANCE . . . You'll find TWO GREAT GROUPS of dresses, and we're sure you'll want to buy at least two for YOUR wardrobe.

GROUP No. 1
Regular values up to $24.95
9.95

GROUP No. 2
Regular values up to $39.50
14.95

Mallek's
Women's Apparel
1212 DOUGLAS

AND USE OUR BUDGET and LAY-AWAY PLANS on these sale prices.

'The Response Was Unanimous'

THERE WILL BE LITTLE COMFORT for Moscow in the fact that President Truman's call for stepped-up defence preparations has been greeted, not by complaints or reluctance, but by declarations from all parties and all parts of the United States that he should go much further. The President's proposals embrace $10,000,000,000 of new appropriations for the armed forces and other aspects of national security. In addition he recognizes the need for certain controls to curb inflation. Members of the House of Representatives at Washington took up all of yesterday's session with statements to the effect that still larger expenditures should be made on national defence—that "total mobilization" should be imposed, with all that that implies.

Such a reaction in time of crisis—and Britain and other democracies have illustrated the same spirit in similar circumstances—must sometimes engender a twinge of envy in Generalissimo Stalin. For here is demonstrated not the submissive acquiescence of an enslaved people, dully obeying the decrees of their masters, but the voluntary and active support of men and women who have a voice in the control of their public affairs and who feel no fear in getting up and saying what they think. What they think in this case is now obvious to the whole world. They will stand for no further aggression. They have drawn the line and he who steps over it must fight if he will stay. They are more determined than ever to shoulder the burden of armed defence. They are ready to increase the arms not only of themselves but of their friends and allies, in support of the common fight against totalitarianism.

Viewing these results of the Korean adventure, the men of the Kremlin might well take pause. They must realize that their resort to military aggression—as contrasted to their continuing use of less direct methods of expanding the Communist area of control—has had much greater repercussions than they could have expected. Their task henceforth will be much more difficult, and much more dangerous. None but willing dupes will now believe their protestations of peaceful intent. The ultimate showdown has been brought nearer—and not to the advantage of International Communism.

Leopold Gets His Legal Passport

BELGIUM'S PARLIAMENT HAS formally cleared the way for the return of King Leopold. Opposition members renewed their antipathy to the government's resolution by walking out of the chamber in which a joint session of the upper and lower houses took place. Thus ended, for the time being, a controversy which has shaken the political and social structure of the nation for many months.

It remains to be seen now how the populace as a whole, a populace divided by certain racial and other prejudices, will react when the monarch again ascends the throne he vacated when he ordered his army to surrender to the Germans in 1940. That the son of a valiant father is in for a disturbing period would seem to be a foregone conclusion. Former Premier Paul-Henri Spaak is the leader of the oppositionists; and he still wields a good deal of influence, both in the international as well as in the domestic realm. He is no rabble rouser, however, and while his counsel may be of a conciliatory character, it will be surprising if he remains silent in the face of an official policy to which he is implacably opposed.

During a decade of exile, of course, the King may have developed a state of mind which has changed his outlook. But there are many Belgians who have not forgotten how he let them down at a most crucial period of the Hitlerian invasion of the Low Countries. Time, for them, may not be the great healer.

Ignorance Is Dangerous Too

THE VICTORIA AND DISTRICT Trades and Labor Council gave evidence that it is not to be bamboozled by Communist propaganda when it voted unanimously against having anything to do with the Victoria Peace Council. The so-called Peace Council is circulating a world-wide resolution in favor of global peace through abolition of the atom bomb—the same Russian-sponsored resolution which thousands of North Koreans signed a few days before they launched out on their Russian-sponsored war. In describing the leadership of the local group as "kindly elderly ladies . . . who seem unaware of political strings being pulled behind their backs," the labor organization pretty well summed up the average type of well-meaning but misguided person who provides support for many of Communism's veiled campaigns. Everybody today wants peace, and especially "kindly, elderly ladies." The main difference of opinion lies in the methods to be used to achieve it. At the height of the Second World War we could have had peace on a day's notice—if we wanted it badly enough to submit to the price Hitler wished to exact. We could have global peace—of a sort—today, if we were willing to submit to terms dictated by the Kremlin headquarters of world Communism.

But the vast majority of people in the western world don't want peace at that price. They are determined to obtain a more lasting, authentic peace that will still retain for them the four freedoms—of conscience, of speech, from want, from fear—and whose best hope of achievement lies in our democratic way of life. For that—the peace of intelligent humanity, rather than the peace of the concentration camp and the political slave—they are ready to fight if necessary. What they wish to perpetuate is a world that will be much safer for "kindly, elderly ladies" than the one envisioned by the gun-toting disciples of Karl Marx.

Reports From Formosa

NO DOUBT THE PROPER AGENCIES of those governments that are somewhat reluctant to recognize the Communist regime of China are not overlooking the behaviour of the Nationalists now "waiting it out" on the island outpost of Formosa. Some of the reports of what is going on there do not make very pleasant reading. This is what the Foreign Letter of the Whaley-Eaton Service (Washington, D.C.) has to say on the subject:

"The U.S. is not defending Chiang Kai-shek's regime, but leaves the final disposition of Formosa to international agreement. The Generalissimo has overhauled his military machine, the morale of the troops is described as good and they are being regularly paid. British observers report, however, that the earnest efforts of the patriotic leaders are being largely negatived by the persistence of corruption among highly-placed politicians and generals. They drive the best American cars, occupy the finest residences in Taiyeh, which they have filled with their womenfolk, and live ostentatiously in the utmost luxury. They are doing in Formosa just what they did when in control in China."

Revelations of this kind must be as disturbing to the official mind in Washington as they will be pleasing to the men of the Kremlin.

Critic Sees Modern Tendency To Retrace Steps From Freedom

By JOSEPH LISTER RUTLEDGE

ONE of the strange happenings of our day is the way many people have been ready to accept, as something new and wonderful, a political system as old as our race. All our history is a record of recurring conflict between the individual and the encroachment of the State. At one time the State was represented by an absolute king. The barons at Westminster defied the King and recreated the power of the people in the first parliament.

BOLD CHALLENGE

Then there was parliament falling under the influence of the monarch, and with it Cromwell's bold challenge reverberating down the years: "You have sat here too long for any good you have been doing. In the name of God, go!"

Then came the Bill of Rights and Habeas Corpus, and the Reform Bills establishing the rights of the individual and bulwarking them against power of the State. Now there are those who would ask us to retrace these steps, and would have us believe that they are offering something new and hopeful.

It is true that what they offer is made to appear new. It is festooned with catch-fancy frills and phrases and tempting bait for the unwary. We are told that the State will plan for us, will look after us, run our affairs and spend our money for us and in return will provide us with premiums, bounties, bonuses, guarantees and securities. Look back! How fat did the people grow in those by-gone years when the State was absolute and there were no individual liberties?

All the progress of our world springs from the liberties we wrested from authority. Now we are asked to accept, as the modern view, that we should give them all back.

Look at the countries that still hold a large measure of these gains. Look how they stand out against the dark picture of that world that has accepted the dominance of the State with its benefits, in return for liberty. Look back and remember that the State was always autocratic, that even today it takes your resources to pay for the benefits it offers. But it asks double, for it demands your liberties also.

COURAGEOUS PLATFORM

What these days seem to need is a leadership that still believes and is ready to live or die politically for the concept that what we have fought for through our history is still our cause; that personal freedom and individual self-reliance and human dignity and human responsibility mean more to us than temporary benefits that degrade us. Surely most of us still so believe. Surely it should be possible to find leadership that, forgetting expediency, has the courage to make a platform of that faith.

War In Blinkers

By MICHAEL DAVIDSON, from Korea

THERE is not even beauty to relieve the vileness of this war. It is a war of remorseless ferocity but also a war in blinkers. One does not know what is going on, where the enemy is, what he is up to: in everybody's stomach gnaws that horrid fear that one is going to be cut off. It is not pleasant to be cut off by the North Koreans if the tales told of short shrift they have given prisoners be true.

I have seen—and hope one day to forget—what the South Korean police do to their prisoners. "It's murder up here," said an American youngster who had just come out of an odiously costly battle. "It ain't like fighting something human—they're fanatics."

TWO pitiful things tear at one's heart here: the sight of these naive young Americans being thrown, with eyes open, into the massacre—which it must often be when, brave as they be, they are so terribly outnumbered and outgunned; and the sight of the placid, industrial Korean life being torn up like weeds.

Blankly, with stunned eyes, these wretched peasants see their simple happiness vanish. In one more corner of Southeast Asia—the world's last great repository of simple human happiness—misery is taking over.

These people are fleeing, leaving their homes and fields, and streaming south. What are they escaping from? Many, better off mainly, from the Communists; they fear reprisals for "collaboration" and the quick executions they have heard about.

BUT simple peasants don't ask you: "Are the Communists coming here?" They ask: "Is the war coming here?" All they want is to escape the violence of the battle and to return home as soon as it is passed.

It is not surprising that most "Welcome to the United States Army" placards at every railway station are signed: "Bankers' Association." The baffling problem is how to persuade humble folk who feel they have nothing to lose that Communism will hurt them as well as the bankers.

The fact that through the recent successful elections and through land and other reforms moves were being made by the Republic Korea towards a solution, probably hastened this murderous invasion of the Communist North.

THE sombre civilian retreat keeps just ahead of the American; it is impelled by rumor and what can be deduced from American behavior. Nobody tells the Koreans anything; they are left to flounder. A few of us talked to some members of the South Korean government. Nervously they asked was it true that the Americans were withdrawing behind the Kum River—when the Americans were already behind the river.

"Is it a tactical withdrawal . . . or a forced one?" they asked softly. We told them. "But of course, there's no question of quitting this town?" We told them; they paled like men who had heard the death sentence.

What is the point of keeping the Korean leaders in the dark about the military position it is difficult to see.

LITTLE, sad South Korean soldiers, with their tired plodding march and useless Japanese swords, are pathetic and admirable at the same time. They are fighting a splendid holding action in their sector, but they are so childlike: watching the elated excitement of some of them examining a bunch of captured rifles one would have thought they had won a Waterloo.

To be in the front line in a losing war must, emotionally, be as terrible an experience as a man can have—even a man of peace. It is a nightmare; the helplessness of a swimmer with his boots on. That is what it feels like here: for the Americans, Koreans and anybody else who is in it. Frankly it is terrifying; obviously it is heartbreaking.

BUT stories that the Americans' morale is at low ebb are false; there is confusion, depression and, naturally, common or garden fear. But behind this there is the belief that even if the whole peninsula goes temporarily, an army in real strength will come back and win. Nearly every G.I. qualifies his despondency with that.

When this happens there will be one fearful danger; that the Americans will move northward in a mood of vengeance, seeing a Communist agent or guerrilla in every innocent person. There are signs that this is in the minds of some already. That would make more Communists, more hatred of the West, less chance of regaining lost happiness.

I did a trip in a refugee train: stifling coaches, jammed with exhausted, sweating, thirsty people; men hanging to the sides, risking death in tunnels. Men, women and children endured this agony with that fantastic Oriental acceptance of suffering—providing that by it they are avoiding greater suffering. At the stations, plump girls, with the faces of Pekinese puppies, brought water to the train—benevolent girls who will soon themselves be refugees.

AT ONE station a young woman suddenly upset the structure of this human mass by struggling out, crying, "I think I go back. I'm tired of politics, no money"—and she started back for the front. A man asked, "Why do the Americans let this happen?" as if every American were born a successful King Canute.

An infinitely old lady kept up a chanting lamentation like an outcry against doom: "Alas! Alas!" she moaned, "we have left grandfather's pipe behind"; and infants, like melting wax dolls, their round, flat faces streaming with sweat, mechanically, unsmilingly, took the little Korean buns we gave them.

There Are Better Ways To Spend A Summer Day

'A Personal Piece'

By PETER INGLIS

This grim but realistic "personal piece" is reproduced here with the permission of the Vancouver Daily Province. Mr. Inglis, who came to the Victoria Times in the 'thirties with a continental European background, is the only son of Mrs. T. B. Inglis of Oliver Street.

LET'S for once stop using fancy words and look the future right in its nasty face.

I own no crystal ball and I have been hiding in the cupboards of no foreign ministries; I make no pretence of prophecy and I claim to peddle no inside dope.

What I am setting out to do here is simply to consider the future a good deal more honestly than I (and, I say in self defence, probably most of us) have so far been doing. This is a personal piece; that's why it is being written in the first person singular.

I do not like the look of the future.

I do not think there is going to be war, at least not war of the 1914 or 1939 sort.

But I do think we—all of us in the free western countries—are going to live from now on much like a wagon train drawn up in a circle against a hostile night.

This is not a pleasant, relaxed or comfortable way of living. It will be hard on our nerves and it will mean that we shall have to behave more like adults than most of us have so far been doing.

It also means that some of us are going to die, and not in a big war in daylight but in small, inglorious skirmishes in the dark around the rim of our circle.

The hostile night has already fallen. It may last a year, or 10 years, or a generation.

We are not yet very well prepared to face it; our campfire is small and there are gaps in the circle of wagons.

That is why we are not going to show up very well in the first hours of the night.

We are going to make surrenders of our conscience.

I think, for instance, that we shall be forced into a deal with Russia about Korea. We shall be forced into it because we have been talking bigger than our strength. In our private hearts we shall not like ourselves for it. We shall perhaps try to convince ourselves that the truce which we shall procure is a noble truce and not at all like Munich. But in a lot of ways it will be like Munich.

This will leave us with a division in our hearts.

I believe this division is one of two things that are being forced deliberately on us by our enemy.

The other is the need for us to spend more and more of our substance, for many years to come, on keeping up bigger and bigger armies and navies and air forces.

This will mean that we shall have to give up some of our comforts and accept controls and high taxes and shortages and making do without.

It will also mean that we must live always with the danger that the strain will be too much for the delicate frame of trade and money on which our way of life is built.

To keep that frame from breaking will need great courage and much wisdom. But at all costs we must keep it from breaking because its collapse is what our enemy wants above everything.

We must, in fact, understand our enemy.

Hitler was in a hurry.

Communism is not in a hurry.

By its own creed, Communism has all eternity in which to wait for our world to fall of its own weakness.

By Communism's creed, there is no need of a great war to make our world fall; it is sufficient simply for Communism to keep our world in a constant state of strain—to keep pressing against it, yesterday in Berlin, today in Korea, tomorrow in Turkey or Persia, or Formosa or Indo-China, and to wait.

As for us, we may build up our strength, and that will be uncomfortable. But not too hard. But we must also learn to keep up our strength, without impatience, for years and perhaps for generations, and that will be hard.

We, too, must learn to wait.

As Our Readers See It

THOSE HAPPY DAYS

When the American and Canadian navy and soldier boys are risking and giving their lives away in the bloody war in Korea to protect us from the onrushing hordes of Communism, it is deplorable to read about high-paid carpenters of Victoria going on strike and spoiling the peaceful relations that should exist between employers and workers in this city. All agitated discontent and labor strife should be stopped during this world emergency in meeting the Red menace with the blood and sweat and lives of our soldier boys on the foreign battlefields. It is high time this organized labor discontent and excessive greed stopped for the good of the general welfare and commerce of the City of Victoria.

I am an old-time carpenter who helped build the Pemberton block about 39 or 40 years ago in those happy days of moral and social contentment and peaceful labor relations, in the golden days of auld lang syne.

J. B. GREENLAW.
Care of General Delivery.

PEACE PETITION

Regarding the "Peace Petition" being circulated by the committee on this island, as is being done in various countries throughout the world, the important point is the omission of condemnation of an aggressor country, whilst people are asked only to condemn the first user of the atom bomb. That looks as if the Kremlin is not yet in a position to use the atom bomb—has not got any, or enough, of them.

ALICE COLCLOUGH.
View Royal.

HUNTING BAN

The revocation of the order in council prohibiting the hunting of game animals and birds reflects no credit upon the authorities responsible for this action.

It is an incontrovertible fact that only a very few individuals are sufficiently skilled in the use of the bow to kill an animal as large as a deer with one arrow. By permitting the unskilled to indulge in this so-called sport the authorities concerned themselves will be guilty of gross cruelty.

This type of hunting was banned last year through the efforts of the S.P.C.A. It is regrettable that the officials of this organization have submitted to the withdrawal of the ban without protest.

JAMES BARR.
965 Portage Road.

GLOBAL SURVEY

By DeWITT MACKENZIE
Associated Press News Analyst

RED skullduggery of some sort is at work in the always mysterious and fiery Balkans.

It is anybody's guess whether this presages armed conflict in southeastern Europe or is merely a war of nerves. However, it seems to be working up to a climax rapidly, and it has the United Nations and the foreign offices of the democracies anxious.

For many weeks now eastern Europe has been seething with reports of provocative incidents. These have been timed mostly at Premier Tito's Yugoslavia.

One of the most arresting of this grim procession of reports came out of Turkey only a few days ago. This was that there was growing Russianization of Bulgarian military forces and that there were increasing troop movements on the Macedonian frontier.

Naturally speculation among observers in Istanbul turned on the question of whether the Bulgarians were getting set to conquer Yugoslav and Greek Macedonia and unite it with Bulgarian Macedonia.

This thought fits in with the current warning from the United Nations Balkan committee, reporting from Switzerland, that the Russian-led Cominform may be planning an attack on Greece.

For one thing, such an operation would create another great conflagration for the United States and the other western allies to deal with. It would compel them to divide their military energy between the Asiatic upheaval and Europe.

However, that isn't the whole story. If a Bulgarian attack on Greek and Yugoslav Macedonia were successful, it would be a serious territorial loss to Greece and Yugoslavia, as well as a blow to prestige. It not only would add to Bulgaria's size and strength but would give her direct access to the Aegean Sea.

Of course no overlordship would be acceptable to the Macedonians. Still, one would suppose that they would rather be united under one overlord than be split up among three, as at present. On that basis they might even give their support to a Bulgarian military operation which would unite them.

AWAITING U.S. DECISION

Ottawa Citizen

North America's need to look to its defences has been suddenly heightened by events in Korea. Among the projects that can usefully be undertaken is early construction of the St. Lawrence waterway, and the harnessing of the river for hydro-electric power.

NEEDS ATTENDING TO

Toronto Globe and Mail

It should certainly be possible by Commonwealth consultation, especially between Britain and South Africa, to map out a democratic future for Southwest Africa. But South Africa cannot be permitted to apply its own solution by unilateral action in defiance of the world court. U.N. has at present more serious offenses against international order to deal with; but it cannot ignore a flouting of its authority within what we call the Free World. It will have to attend to Dr. Malan.

Ups And Downs

By BRIAN A. TOBIN

"REPUTATION," said the Elevator Man, "is a funny commodity. A good one is hard to gain, easy to lose. A bad one is easy to gain and hard to lose. Some people can go through a field and come out covered with rose petals. Others go through the same field and emerge covered with burrs. And reputations are something like that. You pick one up without noticing, like paint from a park bench. Then you spend the rest of your life living up to it, or living it down. Mezzanine!

"After all," said the Elevator Man, "a reputation is only the sum of what people think of you. And often it takes a bit of adversity to find out what it is. Here's a good test. Suppose your name is Joe Jones. Tomorrow you read in the paper that Joe Jones has been brought into court on a charge of petty embezzlement. Are you the kind of a man who feels that he ought to publish a letter to the editor declaring that 'I am not the Joe Jones mentioned in' . . . etc., etc? Or do you feel that your reputation in your community is sufficient to make a notice like that needless? Of course, it's hard to win anyway in a case like that. If you send the letter, people who never heard of you before will mutter, 'Well, he's probably mixed up in it somehow.' And if you don't write, there's always a few who for years afterwards will think of you as 'that fella that was up in court.' Going down!

"Hard as it is for men," said the Elevator Man, "it's probably even worse for women, because they can have so many different reputations at the same time, depending on who's talking about her. In their case one word can make it, one word can destroy it—and anybody's word will do. That makes it a little precarious. You remember what they used to say about the optician's daughter—two glasses and she made a spectacle of herself. Maybe it's better just to stay unknown—and happy."

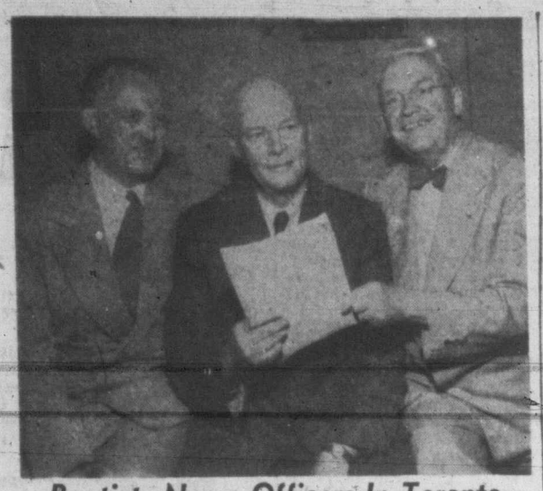

Baptists Name Officers In Toronto

Dr. G. F. McNally, right, chancellor of the University of Alberta, was elected president of the Baptist Federation of Canada in Toronto this week. Dr. R. S. Longley, left, head of the history department at Acadia University, Wolfville, N.S., was elected vice-president. With the two new officers is Dr. J. McLaurin of India.—(CP Photo)

THE HOME GARDEN

Wood Of Usual Growth Makes Best Cuttings

By JACK G. BEASTALL

Success with the increasing of plants by cuttings starts with the proper selection of stock plants.

Contrary to general belief the best cutting wood is not that which is taken from the most vigorous shoots of the plant, nor are growths satisfactory which have become hardened.

Wood which is showing a normal rate of growth is to be preferred, and cuttings taken from such plants will contain reserve food, and the condition of the tissue is such as not to hinder the protrusion of roots.

The length of a cutting will vary from two to five inches, and the shorter they are kept the better the results. The basal cut is made as straight across as possible using a sharp knife (razor blade is ideal) and taking care not to tear the tissues.

CUT AT THE NODE

Much has been written regarding the exect position of the basal cut, but scientific investigation shows that it should be made at the node or within one-half inch below.

As much foliage as can be prevented from wilting shonld be retained on the cutting. Only when the plant has leaves with large surfaces is it necessary to reduce the leaf surface, and then not more than one-third of the total leaf area should be removed.

Basal leaves are removed to facilitate insertion of the cutting, and these should be cut or pinched off so as not to tear the tissues of the main stem.

As soon as the cuttings are made they should be inserted in the rooting medium. When removed from the plant they are taken an inch longer than will be needed. Trimming of this excess lenght immediately before inserting eliminates dried out ends which tend to rot rather than root.

Gold Pleads Guilty To Atom Spying

PHILADELPHIA (AP)—Harry Gold pleaded guilty to espionage charges Thursday and was committed to prison to await sentencing.

He could receive the death penalty for turning over U.S. atomic secrets to Russia. But that is considered unlikely.

The short, stubby research chemist stood stifly before the bar to hear two indictments accusing him of conspiracy to commit espionage and of 11 overt acts of transmitting information to a potential enemy. Gold, unmarried 39-year-old Philadelphian, admitted he acted as go-between in delivering secrets to Dr. Klaus Fuchs, German-born British scientist and convicted spy.

When the 30-minute hearing was completed, U.S. district judge James P. McGranery announced that "for the record, Gold stands committed."

The judge delayed sentencing until an investigation of Gold's background is completed. Court sources said the inquiry may last until September.

The judge admitted he does not know what sentence to impose. He asked U.S. Attorney Gerald A. Gleeson to "have the government make a recommendation."

Accused Seeks Counsel For Trial

Preliminary hearing of Patrick Roy Mullen, 1121 Fort Street, charged with a statutory offence against a 15-year-old girl, was remanded to next Thursday afternoon by Magistrate H. C. Hall in Saanich police court Thursday afternoon.

Remand was given at the request of accused who wishes to secure counsel. The Crown has nine witnesses for the case.

Meat Prices May Soon Show Drop

But Rise Will Resume, Dealers Say; Porterhouse Now $1.20 In East

By CANADIAN PRESS

A steady rise in meat prices during the last several months is hitting the housewife's budget.

However, the rise will end temporarily in the next few weeks with a normal seasonal dip, packers said today.

The increase—in most cities about 20 cents a pound for the better cuts of beef—has caused a drop in demand and turned housewives to substitutes.

The price boost is attributed to the United States market, which has taken all exports since the embargo on shipment of Canadian beef and cattle ws lifted in August, 1948.

The American market has absorbed 91.5 per cent more Canadian beef cattle and imported 9,000,000 more pounds of dressed meat than last year.

A meat marketing official said that after a seasonal drop the rise in meat prices likely will be resumed as demand from the U.S. mounts. The tense international situation may also contribute to a rise. War fears tend to increase the price of commodities such as grains which, in turn, brings higher prices for cattle.

The drop in demand in Montreal has caused some butchers there to stop stocking higher-priced cuts of beef and lamb. Porterhouse steaks cost $1.20 a pound in Montreal this week, an increase of 25 cents from the price last January.

Pork prices also have been affected, but the rise has not been as sharp as for beef. The average increase for pork products, such as sausage, shoulder, loin and breakfast bacon, has been about 10 cents a pound since January.

The present price for sausage ranges from a high of 55 cents a pound in Moncton to 47 cents in Vancouver, where the increase in the last six months has been only 2 cents.

Says Russia To Attack U.S. Before 1956

WASHINGTON (AP)—A former deputy chief of United States naval intelligence says the Russian Politburo has decided to move against the United States before 1956.

Retired Admiral Ellis S. Zacharias makes this assertion in a book, "Behind Closed Doors," published Thursday (G. P. Putnam's Sons).

(Zacharias said the Korean war, which began after he had completed the book, is not the Russo-American conflict which is "likely to materialize some time between the summer of 1952 and the fall of 1956," but instead is "war by proxy.")

Zacharias says the Russian high command decided on war at a session of the Politburo that wound up at 5 a.m. Jan. 28, 1949. He writes:

"This strange nocturnal drama was described in a special intelligence report, to which we gained access by one of the men who was present; a young colonel of the guards, staff member of Marshal Voroshilov's military sub-committee within the politburo."

RESPONSIBILITY

This informant, according to Zacharias, was a Col. Khralov, who desired "to escape somehow from the captivity of his momentous secret . . . to prevent it from doing the ruinous harm for which the plan had been specifically designed."

The book relates that some months after the January meeting Khralov crossed the demarcation line in Berlin and surrendered to an intelligence officer in the British zone. He later went to Belgium, where Zarcharias writes: "It was by certain Belgian contracts that his material was brought to our attention."

Zacharias says a Soviet estimate figured the U.S. will experience a major depression between 1954 and 1956, and the U.S. will then go to war to stave off the cataclysmic effects of this depression on its national economy and morale.

Ceylon Boosts Tea Export Duty

COLUMBO (AP) — Ceylon's finance minister, J. R. Jayawardene, announced in a budget speech Thursday an increase of 15 cents a pound in the export duty on tea. The present rate is 38 cents a pound. He also announced a new export duty on rubber of 15 cents a pound.

PARALYTICS HOME FROM HONEYMOON

TILLSONBURG, Ont. (CP) —Mr. and Mrs. Willis d'Eon today are back from their honeymoon but the groom did not carry the bride across the threshold. Both bride and bridegroom were in wheel chairs.

Paralyzed from the waist down and destined to wheel chairs for life, they met in a Toronto hospital.

Their home is a paraplegic's dream. Built by a friend and neighbor, it is complete with every special device for their convenience.

Research On Isotopes To Be Started In B.C.

VANCOUVER (CP) — Experimentation with radioactive isotypes will begin here in October, a spokesman for the British Columbia Research Institute announced Thursday. At present only Montreal and Toronto have such plants.

Discoveries to aid cancer treatment will be one of the main goals of research to be carried on in the institute's nearly-completed new quarters.

A year's "running-in" period will come first, the spokesman said, to get researchers accustomed to radio activity. Actual therapeutic treatment will come two years later.

Six or eight doctors will work with materials from the Chalk River, Ont., plant, studying the circulatory system, heart and kidneys of animals during initial operation.

Persons requiring this type of treatment currently go either east or to California.

Dr. E. F. Feisted, whose planning will set the pattern for research, has spent the last three years visiting atomic centres throughout North America. He is in England now.

Oppose Sending Troops To Korea

QUEBEC (CP) — L'Union des Electeurs, Quebec Social Credit organization, has announced it has wired Prime Minister St. Laurent declaring itself "firmly opposed" to any dispatch of Canadian troops to Korea.

The union said it has asked for Canadian neutrality in all conflicts between foreign countries.

L'Union des Electeurs, said the message, "considers the conflict in Korea as a civil war the same as the war of secession in the United States in the last century or as the war in Spain 15 years ago, even if the different sides profess to have different ideologies."

MEN'S DRESSY
STRAW HATS
Special, 1.95
Pritchard's
CLOTHING for MEN
1227-29 GOVERNMENT

No Troops From South Africa

JOHANNESBURG (AP)—The South African cabinet decided Thursday that it is impractical for this country to give direct military aid to the U.N. in Korea.

The cabinet said South Africa will keep in touch with the United States to see what aid other than military can be given.

Contralto is the lowest of the three varieties of female voice, the others being soprano and mezzo-soprano.

Name 3 Officers To Local Ack-Ack Operations Unit

Appointment of three officers to Victoria's 8th Anti-Aircraft Operations Unit, RCA, was announced today by Major R. V. Parrett, officer commanding the unit.

They are Capt. F. D. Nelson, who is transferred from the 75th HAA Regt.; Lieut. L. Lucas from the RCAF reserve of officers and Officer Cadet D. J. Chorlton, recently promoted from the rank of sergeant.

Also announced was the promotion of 2nd. Lieut. D. E. Welch to Lieutenant. Lieut. Welch, a resident of Royal Oak, was commissioned with the University of British Columbia contingent COTC.

To Build School

PORT ALBERNI (BUP)—Tender of a Vancouver firm, Baynes and Manning, to build a $1,000,000 junior-senior high school here, has been approved by the provincial government. Work on the school will start immediately.

FRIGIDAIRE! ELECTRIC RANGES

Economy . . . Beauty . . . Dependability are yours when you choose a Frigidaire Electric Range. A model to suit your home awaits you at Murphy Electric . . . immediate delivery.

MODEL RK 4
Apartment Size
as shown
4 Burner—Low Oven
229.75

MODEL RK 20
Semi - DeLuxe
329.75

YOUR UPTOWN FRIGIDAIRE DEALER
MURPHY ELECTRIC
PHONE G 1713 744 YATES ST.

Hail! Hail! The Gang's All Here!

Unless your pet is most exceptional, he doesn't sing—but he DOES respond to good care and intelligent feeding with the devoted companionship and high-spirits that only a perfectly healthy animal can show. Keep your pet in topnotch condition by feeding him a health-giving variety of Dr. Ballard's foods .... ensuring a scientifically balanced diet, blended according to veterinarian-developed pet food formulas.

Free! Free!! Free!!!
Solid brass dog tag . . . engraved with your dog's name and address for ANY THREE DR. BALLARD'S labels.
Mailing instructions on the package.

FOR YOUR PET BETTER GET
DR. BALLARD'S
DOG & CAT FOODS

DRAPERY VALUES
UNSURPASSED!

Sensational groups of slip-cover and drapery materials . . . all lengths and in a wonderful assortment of new colors and designs. It's a

$25,000 STOCK—HALF PRICE

Cretonnes and Roughtex weaves in stripes and florals. Ideal for draperies or loose covers. 50 inches wide, 5 to 25-yard lengths. Reg. to 1.95, per yard — 99c

Cretonnes, a wonderful selection in new colors and designs. Ideal for draperies, slip covers or upholstery. Reg. 3.95 yard, per yard — 1.94

Downproof Paisley sateen for comforters and slip covers. 36 inches wide. Complete color range. Reg. 1.45 yard, per yard — 73c

Cretonnes in traditional abstract modern designs, 48 and 50 inches in width. Good color assortment. 5 to 25-yard lengths. Reg. to 2.80 yard, per yard — 1.39

Plain homespuns in a wide range of colors. Combine nicely with new prints. 48 to 50 inches wide. Reg. to 2.95 yard, per yard — 1.45

Bakers' linen in all-over floral effects on nice serviceable backgrounds for slip-cover use. 36 inches wide. Reg. 1.99 yard, per yard — 99c

RIGHT THROUGH YATES TO VIEW
Phone B 5111

Standard FURNITURE
DENNYS OF VICTORIA

'How Long Does This Go On?'

If Elmer isn't saying it, the Times dog photo contest editors are as entries continue to load the postman. Elmer is the doleful pup of Marilyn D. DeWolf, West Saanich Road, who calls him a "Beagleham"—part Beagle and part Sealyham.

Victoria Sends $42,027 To Flood Relief Fund

A $42,027 cheque, proceeds of the Mayor's Fund for Manitoba Flood Relief, was sent Thursday by Mayor Percy George to Mayor Garnet Coulter of Winnipeg.

The cheque represents Victoria's help to the victims of one of the worst floods in Canadian history.

Inaugurated during the opening phase of the Winnipeg flood, the Mayor's Fund was the first of its kind to be started in Canada. Cities across the country soon followed Victoria's lead.

Contributions were made by individuals, young people, schoolchildren, cultural and service clubs, women's organizations, employees of business firms, merchants and commercial organizations.

In many cases, organizations held various types of shows, theatricals and dances to raise money for the flood relief fund. Many of the sport organizations, through benefit games and other means, also helped to swell the fund.

Secret Defence Workers Checked

OTTAWA (CP)—An official of Canadian Commercial Corporation—the government agency which places defence contracts—confirmed Thursday that the corporation is given the names of all employees working on secret defence orders.

The corporation then turns the names over to the R.C.M.P. for investigation.

"This is a regular procedure," the official said, commenting on a Toronto report that several employees of a Toronto factory working on defence contracts had been dismissed after security screenings.

NORTH KOREAN FEELS UNEASY

TOKYO (Reuters) — The Communist Pyongyang radio Thursday night broadcast a statement by a North Korean minister who admitted "our future is not easy."

The Americans had started "an aggressive war obstructing the advance of the people's army," added the speaker, Agriculture Minister Pack Moon Kyoo.

INSURANCE OFFENCE

A fine of $5 was imposed against Allyn Pymm Jr., 3960 Cedar Hill Road, in Saanich police court Thursday afternoon, for failing to pay his hospital insurance on the due date.

Production Plans Speeded In British Colonial Areas

LONDON (Reuter)—Britain, after two years, is more than one-quarter through a £50,000,000 ($155,000,000) plan to enrich the colonial empire.

The second annual report of the Colonial Development Corporation, covering the period to Dec. 31, was made public today. It said capital now committed is £14,204,423 in 28 different undertakings. These range from the provision of electricity in Malaya to the planting of bananas in Honduras and large-scale refrigeration-plant developments in the Falkland Islands.

The corporation recorded its drive to grow more meat, rice, fruit and cocoa; to build houses and factories; to process fish; to develop salt production; to catch seals; to mine gold; to produce hemp, copra, cement and orange juice.

More projects are under investigation. If all are accepted, they will number 52, involving capital development totaling £50,000,000.

The report says that last year products worth $454,421 were marketed. Only the prospect of "an eventual high rate of earning" would compensate for the large risks and expenses of the present unproductive period.

SAANICH TRAFFIC FINES

Fines for exceeding the speed limits, passing over the double line and failing to halt at stop signs, resulted in 12 motorists being fined $115 in Saanich police court Thursday afternoon.

Astronomy Course Lectures Planned On Five Mondays

The Victoria Centre, Royal Astronomical Society of Canada will hold its summer course in astronomy starting Monday, July 31, and continuing every Monday to Aug. 28.

The course will consist of five lectures, four of which will be given at the Provincial Normal School, and the fifth at the Dominion Astrophysical Observatory, Little Saanich Mountain.

Lectures include: "The Panorama of the Heavens," Dr. R. M. Petrie; "The Solar System," Mrs. J. R. Noble; "An Astronomer Observes Eclipses of the Sun," Dr. S. A. Mitchell, and "What Is in the Universe," C. D. Mausell.

The fee for the course is $1, which includes admission to the lectures, and to the Observatory, a set of star maps and mimeographed notes on the lectures. Anyone may attend.

The Canadian Department of External Affairs was established in 1909.

How To Get More Sleep

Does a hot drink, snack or "nightcap" help? Does reading in bed encourage sleep—or the opposite? How does sleep *actually* come about?

August Reader's Digest (now on sale) brings you scientific facts that sweep aside ancient accumulations of notions, nostrums and nonsense on this elusive subject. Get your new Digest today and read new solid facts about sleep and *how to get more of it!*

(Condensed from LIFE Magazine)

Get your new Digest today: 39 articles of lasting interest from leading magazines and current books condensed to save you time.

Pack up your troubles!

Pick up your summer supply of BABY FOODS -and smile, smile smile...

Yes, you can smile through the heat, whether at the beach or at home, if you stock up with Heinz Baby Cereals, Strained Baby Foods, or Junior Foods, according to the age of your child. Save yourself hours in the kitchen. Buy by the case and avoid frequent trips to the store.

57

CLEARANCE SPECIALS

SATURDAY AT Mc & Mc

SUMMER FURNITURE

Recliner Deck Chairs—Attractive striped canvas seat, all-hardwood frame fitted with arms. Special $2.95

Folding Lawn Chair — Clean, well-finished hardwood. Made for long service $2.75

Garden Tree Hammocks—These are very, well made of good quality duck materials with scalloped edge. Regular $11.95. Special $7.95

White Enamel Lawn Tables—30-inch round top. Folding drop-leaf style. Reg. $12.00. Special $6.00

White Enamel Porch Chair—Folding style, made of hardwood. Regular $6.95. Special $4.25

Garden Chairs with Canopy and Footrest—Exceptionally well made, with double-supported seat and back. Adjustable to 3 positions. Special $7.75

Glider Garden Chair—Finished in green and white. All-metal construction. Reg. $17.75. Special $10.95

Winding Awnings — Complete with all fittings, ready to attach to your windows. Reg. $6.50. Special $4.60

Garden Chair Material — Complete stock of gaily-striped and colorful awning and garden chair material to be cleared. 30-inch and 17½-inch 25% OFF

CHINA DEPT. SPECIALS

ENGLISH BONE CHINA

Cups and saucers in a good assortment of decorations, including some hand painted. Special 79¢

20-PIECE CROCKERY SETS

4 cups, 4 saucers, 4 cereals and 8 plates. Choice of colors. Set for $3.69

GENUINE PYREX REFRIGERATOR SETS

3 dishes, complete with covers. Approximate value $2.00. Special 99¢

66-PIECE DINNER SERVICE

English semi-porcelain with attractive blue decoration. A complete setting for 8 persons. Regular $32.50. Special $17.95

SET OF 4 CHINA ASH TRAYS

Gaily decorated leaf patterns. Set of 4 imported china. Special 79c

LAWN SPRINKLER

With revolving brass head. Throws a spray like rain up to 40 feet in diameter. Special $1.50

ROLLER SKATES

Made for heavy duty of extra strong construction. Ball-bearing wheels, strap heel and clip toe with key. Special $2.29

CLAW HAMMER

Rugged drop forged nail hammer. Very limited quantity 89¢

6-FT. TAPE RULE

Plated steel case and clearly marked blade with hook. Special 65¢

WHISK BROOM

Extra strong whisk with full size handle. Ideal garden or porch broom. Regular 89c. Special 29¢

WOOD SPOON

A 12-inch spoon made from specially selected hardwood. You'll want more than one of these. Special 20¢

HOUSEHOLD BRUSH SETS

A useful set of 6 brushes you need around the house. Offered at a special price. Special 98¢

CABINET HINGES

A bargain collection of semi-concealed and surface hinges. Nickel plated and zinc coated. Very smart. Special, pair 27¢

SEE THE DEMONSTRATION OF THE NEW Beatty IRONER
Automatic Heat Controlled
Mc & Mc APPLIANCE DEPT.

PHONE G 1111

McLENNAN McFEELY & PRIOR LIMITED
1400 BLOCK GOVERNMENT ST.

NEWEST IDEA IN RANGES!

AMAZINGLY BIG VALUE!

FRIGIDAIRE

"Thrifty-30" Electric Range

ONLY 30 INCHES WIDE with THRIFTY, GIANT FULL-WIDTH OVEN!

COOK-MASTER OVEN CLOCK CONTROL

Cooks a meal while you're away! Put a whole meal in the oven, set the Cook-Master and go out. The Cook-Master will turn the oven on, cook your meal, then turn the oven off. When you return, food is hot and ready to serve. Standard equipment on Model RM-35.

NEW THRIFTY GIANT OVEN

— biggest in any household range! Cooks more food with no more current . . . oven stretches clear across, provides more space up front. One-piece oven . . . porcelain finish. Sliding shelves adjust to 5 positions, have automatic stops.

It's completely new and different! It's Frigidaire's compact, "Thrifty-30" Electric Range — and it's priced for sensational value! A big range in everything that counts — extra oven space, striking beauty, quality construction. It's sized for smaller kitchens, has plenty of capacity for large families. See it—today!

- New Radiantube 5-Speed Cooking Units, faster than ever
- Porcelain inside and out
- New 30-inch steel cabinet
- New High-Speed waist-high Broiler
- New styling by Raymond Loewy
- New easy-to-reach, easy-to-read switches

See this newest addition to the famous line of Frigidaire Electric Ranges

THERE'S A FRIGIDAIRE DEALER NEAR YOU

FOR FASTEST ATLANTIC TRAVEL

FLY BOAC

STRATOCRUISER TO BRITAIN IN DOUBLE-DECK LUXURY AT NO EXTRA COST

11 FLIGHTS WEEKLY
4 from MONTREAL 7 from NEW YORK

CONVENIENT ONWARD CONNECTIONS
(with stopover privileges in Britain)
via B.E.A. and B.O.A.C.
TO
- PARIS
- ROME
- ZURICH
- GENEVA
- BRUSSELS
- AMSTERDAM
- HAMBURG
- ATHENS
- NAIROBI
- JOHANNESBURG
- LYDDA
- DELHI
- CALCUTTA

Your travel agent is our local office. Information and reservations also at BOAC City Ticket Offices.

Ship by BOAC . . . Fast Air Cargo Service

BOAC TAKES GOOD CARE OF YOU

BRITISH OVERSEAS AIRWAYS CORPORATION

Laurentian Hotel, Montreal LA. 4212
32 King Street W., Toronto AD. 4323

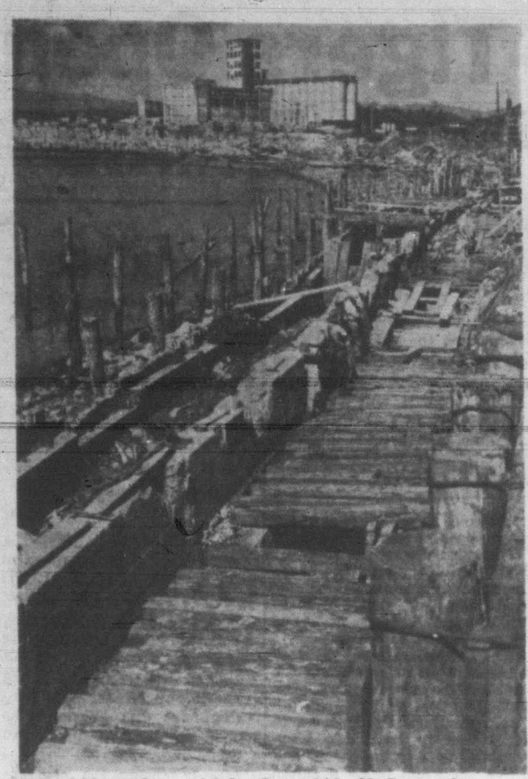

Weather Aids Sea Wall Repairs

Ideal weather conditions are helping work crews speed repairs to the Dallas Road sea wall and completion of the project is expected in September. City engineering department is doing the work. Trenches have been dug and piles have been placed, prior to pouring tons of cement

International Army Plan Considered At Ottawa

U.N. Informed Of "Sympathetic Interest" In Canada, But No Decision Yet Made

OTTAWA (CP)—Canada's interest—one official called it "a sympathetic interest"—in a United Nations international force for Korea was made known to Lake Success Thursday as Ottawa moved into a period of expanded emphasis on defence.

Although the government has no intention of taking the initiative for such a formation, it promptly raised the possibility that the cabinet will again find itself confronted with the toughest question of all arising from the Korean war—whether to send ground troops.

The idea of an international force is being discussed among the U.N. secretariat, but so far in an inconclusive, informal way.

It is felt here to have its attractions, but also its great practical difficulties.

At the same time, these other developments emerged.

1. R.C.A.F. transport experts flew to Washington to work out details for integration of eight or more North Stars in the U.S. Trans-Pacific airlift to Korea.

2. Increased taxes were cited as a "real possibility" but no special session of Parliament, a cabinet source said, is anticipated at this stage.

3. Officials said the lid is off defence costs and the tempo of the months ahead will set the final figure that will confront Parliament.

NEW ORDERS

4. The staggering new U.S. program prompted Ottawa anticipations that Canadian industries will get many millions of dollars' worth of war equipment orders, that an equivalent of the wartime, continental arms integration plan is nearer fruition that at any time since the war.

5. Ottawa is negotiating with Washington for arms orders and is planning an arms speed-up at home. These three factors make the prospects of Canada becoming a war industrial arsenal much firmer.

Ottawa Eyes War's Effect On Housing

OTTAWA (CP)—Government officials are going to watch closely the effect of the accelerated defence programs of Canada and the United States on this country's housing construction program.

An official of the Central Mortgage and Housing Corporation, the government agency administering all federal housing legislation, said in an interview that a slowing down of the home-building boom in the United States could mean a reduction in lumber purchases in Canada.

Heavy U.S. demand for Canadian lumber, particularly from British Columbia, has sent lumber prices soaring recently and caused shortages.

But a better lumber supply might be offset by a shortage of other building materials. Increased use of steel in defence projects could cause a shortage of such things as bathtubs and furnaces.

The official said it was too early yet to forecast what may happen in coming months. The corporation plans to obtain complete information on President Truman's new orders to the Federal Housing and Veterans' Administration.

Sweden Sending Field Hospital

STOCKHOLM (AP)—Sweden informed the United Nations Wednesday she is sending a field hospital to South Korea in response to Secretary-General Trygve Lie's appeal for assistance.

ANTI-SWEARING CAMPAIGN SPREADS IN NORTH ONTARIO

SUDBURY, Ont. (CP)—A full-fledged campaign against swearing is under way in northern Ontario.

French-language posters urging people not to curse adorn fenceposts, filling stations, hotel lobbies and stores across the north. The campaign, instituted by the Roman Catholic Church, is an attempt by French-Canadian residents to clean up their daily speech.

Residents say the campaign also appears to be cleaning up the speech habits of the English-speaking population.

MOST SPECTACULAR EVENT

Teachers Treated To Music Drama Of Cowichan Indians

BY AUDREY ST. D. JOHNSON

Keen interest was indicated by a packed auditorium at Victoria High School Thursday when excerpts from the Cowichan Indian music-drama, "Tzinquaw," were presented under the auspices of the Indian Arts and Welfare Society.

Summer School audiences have not seen a more spectacular or colorful event in several years. There was something definitely stirring about the all-Indian cast presenting the famous legend of the killer-whale and the thunderbird to the accompaniment of pulse-quickening rhythms and tribal dances, and the intoning of traditional chants and songs.

The lithe dancers and the singers were successful in creating and imparting definite moods that ranged from dramatic excitement and joy, to a heavy sense of despair.

There was authenticity also in the details of production and to a certain extent in costume; although, due to unavoidable difficulties in this department, there was some substitution.

To Frank Morrison, who has worked with the Indians, collecting, annotating and arranging their music, must go appreciation and gratitude for the rejuvenation of an important native art-form.

Cecil West, stage director, is responsible for the interesting grouping, scenic effects, and general layout. His contribution also has been invaluable.

WHEN CHOOSING A WHISKY Men of Distinction PREFER Calvert

WHEN CHOOSING A GIN Men of Distinction PREFER VICKERS' London Dry GIN

VICKERS' IS DISTILLED IN CANADA AND IS DISTRIBUTED BY Calvert

This advertisement is not published or displayed by the Liquor Control Board or by the Government of British Columbia.

DISMISS CHARGE

Magistrate H. C. Hall in Saanich police court Thursday afternoon dismissed a charge of careless driving against Roy W. Parrett, 740 Cowper Avenue. Charge was laid July 9 while accused was drriving on Gorge Road.

CLEARANCE SALE MEN'S SHOES

Regular $10.95 to $12.95

$7.95

Regular $13.95 to $15.95

$9.95

No Church's Shoes Are On Sale!
VICTORIA STORE ONLY

Ingledew's
749 YATES ST.

Sorry! No Mail Orders! No Exchanges! No Refunds!

Fears Causing Hoarding In U.S. Said Unfounded

By FORBES RHUDE
Canadian Press Business Editor

Wall Street Journal carries a bit of advice worth considering. It says: "Don't watch the old rat holes."

It is warning against running here and there, trying to protect yourself in the future by guarding against exactly the same things that happened in the past. It says in part:

A handful of people have rushed out to buy automobile tires. They were scarce in the last war. Remember? Some housewives have hurried to the grocery to lay in a supply of sugar. Recall the rationing? And a few women, we're told, have been buying up some extra nylons.

There has been a rush by some people to put in orders for new automobiles. Yet if passenger car production were cut back 25 per cent from today's level we could still have 6,000,000 new ones a year, second only to this year's prospective output record.

To sugar growers in Cuba and Puerto Rico it must seem amusing; they're trying to dig out from under surpluses. Tire-makers already are saying: "Don't get excited; look at all the synthetic we can produce.

What must be remembered is that our economic machine has undergone some evolutions in the past decade. In 1942 we were very short of tankers to carry oil; but now there's a surplus of them.

Steel capacity is more than a fifth larger than 10 years ago. Thousands of miles of pipelines have been built to improve internal transportation. And for a decade every kind of industry has been adding to its plant capacity.

Meantime, those people trying to assess the economic effects might try this: Don't watch only the old rat holes. You're more likely to find him coming out of a new one.

Veterans Ask Conscription For Korea

VANCOUVER (BUP)—A British Columbia branch of the Army, Navy and Air Force Veterans' Association is urging Canada introduce conscription in view of the Korean war.

The West Vancouver branch of the association has passed a resolution urging all men between the ages of 18 and 21 be called up for one year's service. The resolution will be presented at the July 29 meeting in Vancouver of the provincial association.

The resolution says: "Whereas there again exists an international disturbance which threatens world peace and our democratic form of government, therefore be it resolved that the government of Canada be requested to amend the Military Service Act whereby all young men between the ages of 18 and 21 be compelled to serve at least one year basic training in the army, navy or air force."

NOW! NEW! IMPROVED!

Today's Best Buy VEL Milder than soap More Cleaning Power More Suds...

New Improved VEL Does This for You

1 VEL cuts dishwashing time. No wiping! No dishpan ring!

2 Cuts grease—banishes soap scum. Loosens even cooked-on food.

3 Gives you soft water washing in any water, cool, hard or soft.

4 Safer for woolens, stockings and lingerie.

5 Milder to hands and to all fine washables.

No dulling soap film. No fading.

SAVE MONEY Use only ½ as much VEL as soap

Better Buy VEL · Guaranteed Better · Better Buy VEL

PEPSODENT gives you the WHITEST TEETH because PEPSODENT makes TEETH CLEANEST

WHITEST TEETH can be yours when you change to Pepsodent—because Pepsodent and only Pepsodent contains Irium, the marvelous exclusive ingredient that provides the greatest cleansing action ever offered.

Because of Irium, Pepsodent cleans your teeth thoroughly and safely—cleans better between your teeth—gets rid of every trace of dull, dingy film . . . and you'll like Pepsodent's delicious fresh minty flavor, too—it leaves your breath so clean and sweet.

Remember, Pepsodent with Irium gives *you, too,* the whitest teeth. Get Pepsodent Dental Cream today.

The Truth About Tooth Decay

Science has proved that much of the decay that makes cavities is caused by acid-producing bacteria . . . formed by tiny food particles which remain on the teeth after eating.

To prevent acid-producing bacteria from attacking the teeth, keep your teeth clean by brushing them immediately after meals.

Pepsodent with Irium gives you the greatest cleansing action you can get. Thus the surest way to fight tooth decay is to use Pepsodent immediately after eating. Pepsodent gives you the *cleanest* teeth and when teeth are cleanest they are *safest from decay.*

*Irium is the registered trade mark for purified alkyl sulphate

PEPSODENT gives the WHITEST teeth

JUST IN TIME for Eddy's JULY CLEARANCE comes this SPECIAL PURCHASE of COATS

And what a lovely selection it IS, ladies . . many fine coats, of LOVELY materials . . in the styles and colors you like . . and in YOUR size. You'll find them in LONGS and SHORTIES . . coats that regularly sold for as high as 39.50 . . . ALL for

17.77

. . . and ladies, if you have a PLAN-A-COUNT, be sure to use it on this special sale. Sorry tho', we cannot open a NEW, A-C-COUNT especially for the purchase of these sale price items.

Eddy's LTD WOMEN'S WEAR

Modern Store for the Modern Woman and Her Children

OVER, ON and UNDER DOUGLAS

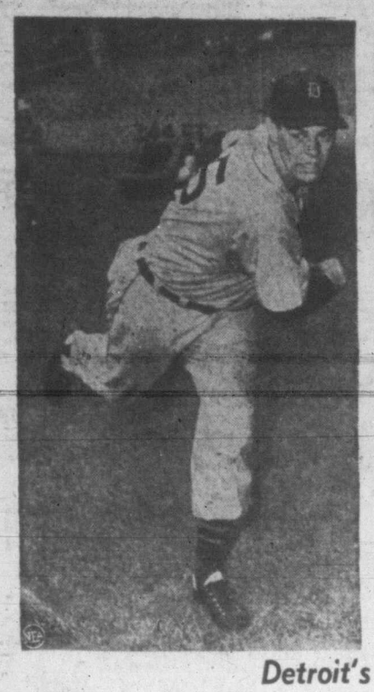

Detroit's Young Stars

Two of the reasons the Detroit Tigers are leading the American League pennant race are Art Houtteman, left, and Ted Gray, a pair of smart young hurlers. Both are shooting for the charmed 20-game circle. Houtteman and Gray appeared on the American League line-up in the annual All-Star game.

Youngster Who Just 'Picked Up' Game New Golf Champion

SASKATOON, Sask. (BUP)—A ruffle-proof youngster who never had a golf lesson stole the show at the Canadian amateur golf championship here.

Seventeen-year-old Doug Silverberg of Red Deer, Alta., who carried off the junior title yesterday, threw the experts for a loss. They hadn't figured he was any match for the nationally-known Laurie Roland whom he battled to the last minute and dumped yesterday. Silverberg had a 75 to Roland's 81.

Roland, who saw the junior crown slip from him on the last three holes a year ago, had been considered a sure thing this year.

But the Alberta boy disproved their hunches. Then he announced "I just picked up the game." His home course at Red Deer has sand greens and no bunkers yet he played the Saskatoon Golf and Country Club course in the low 70's.

Silverberg didn't think there was anything strange about his efforts. Since he had little experience in bunker play, he just stayed out of traps.

"I didn't play one bunker shot in the 18-hole playoff with Roland," he said. "And it's just as well—I'm no bunker expert."

BOTHERED BY GREENS

He admitted the grass greens were a little troublesome and said he three-putted a couple of times in the playoff, "once on the last hole when all I needed for the title was a par."

But if putting bothered the six-foot star, he didn't show it and kept his nonchalance from the first tee to the 18th green.

"It was no use worrying about the ones I missed," he said.

He didn't miss often. Since taking up golf five years ago, the 12th grade student at Red Deer High School had twice won the Alberta junior, the Alberta juvenile and the Alberta High School titles before cinching the national junior championship yesterday.

The Alberta youngster also has a yen to play hockey. The Boston Bruins invited him to their Sudbury, Ont., camp this fall and he will miss a semester of school to accept.

Birch-Horsey Score Net Win

Junior net aces moved through the second day's play of the Vancouver Island tourney at the Victoria Lawn Tennis Club Thursday with seeded players experiencing little or no trouble.

In the under 18 boys' doubles, first-ranked Ron Birch and Ted Horsey eliminated David Cheeke and Robbie Stevenson of South Cowichan, 6-0, 6-1. However, the up-island pair took their under 15 doubles match from Ken Birch and Brian Earthy, 8-6, 6-4.

Today's late draw follows:

4.00—Junior Girls' Doubles—A. Nickolson and N. Shove vs. B. Kiski and S. Kingham.

5.30—Junior Men's Singles (Under 18)—T. Horsey vs. M. Bazett, G. Anderson vs. M. Cromie.

Junior Men's Doubles (Under 18)—D. Appleton and B. Bonnell vs. R. Birch and M. Carr-Harris.

Junior Women's Singles (Under 18)—J. Orton vs. M. J. Miler.

6.00—Junior Men's Singles (Under 18)—R. Birch vs. B. Haldane.

Junior Men's Doubles (Under 18)—M. Crofton and G. Anderson vs. A. MacIntosh and P. Taylor.

Junior Women's Singles (Under 18)—J. Brettel vs. S. Pollard, M. Earthy vs. M. Allen.

Junior Women's Doubles (Under 18)—K. Goodland and J. Parsons vs. J. Orchard and S. Smith, S. Pollard and J. Brettel vs. B. Koski and G. Koski, I. Henley and V. Speed vs. S. Johnson and M. MacKenzie.

6.30—Junior Men's Doubles (Under 18)—M. Bazett and S. Auchinachie vs. B. Haldane and A. Cliffe.

Junior Women's Doubles (Under 18)—C. Pember and M. J. Miles vs. J. Robinson and J. Orton.

Junior Girls' Doubles (Under 15)—V. Speed and M. Earthy vs. J. Mullholland and L. Chisholm.

7.00—Junior Girls' Singles—A. Nickolson vs. M. Earthy.

7.30—Junior Women's Doubles (Under 18)—S. Griffen and M. Leggatt vs. M. Earthy and B. Rose.

Sudden-Death Playoff Necessary In Senior C Loop

Argosy Cafe and Navy will meet to decide the fourth and final playoff spot in the Senior C Men's Softball League at Heywood Avenue tonight at 6.30.

The winner of the sudden-death game will qualify to meet Esquimalt Athletic Association in one round of the league playoffs while Post Office and B.C. Forest Products will meet in the other bracket. Both series will be on a best-of-three basis.

Schedule follows:

Monday—B.C. Forest Products vs. Post Office, Victoria West; fourth team vs. Esquimalt A.A., Bullen Park.

Tuesday—Post Office vs. B.C. Forest Products, Victoria West; Esquimalt A.A. vs. fourth team, Heywood Avenue or Colville Road.

Thursday—Third game if necessary. B.C. Forest Products vs. Post Office, Victoria West; fourth team vs. Esquimalt A.A., park to be named later.

Oak Bay-Colwood Golf Teams Meet

Teams from the Victoria and Colwood Golf Clubs will meet in an interclub match Sunday over the links of the former. Draw and starting times, with the Victoria players first named, follow:

10.00—J. A. Squire and Dr. G. B. Bigelow vs. V. Painter and W. McColl.

10.07—J. N. Bell and H. F. Goertz vs. K. Lea and H. Lincham.

10.14—J. G. Austin and G. Straith vs. E. Thomas and J. Pollard.

10.21—A. S. G. Musgrave and Harold Husband vs. D. G. B. Shepard and D. McDiarmid.

10.28—W. P. Bowden and W. B. Leach vs. G. E. Davies and T. G. Harris.

10.35—S. A. Haynes and R. D. Clay vs. D. Barton and D. Brake.

10.42—F. G. St. Clair-Keith and C. G. Heisterman vs. R. Dunnett and J. M. Morgan.

10.49—C. E. Price and R. R. Wilde vs. W. Cotton and L. Nelson.

10.56—R. E. Bains and R. W. J. Angus vs. W. Yardley and A. E. Acres.

11.03—W. H. Newcombe and Walter Newcombe vs. J. R. Potts and L. McCooey.

Red's Service In Zone Finals

Red's Service stamped themselves as strong favorites to represent the city in the British Columbia women's zone softball playoffs last night by thumping Adverts, 8 to 0, to gain the final round of play.

The garage dealers were held in check for five innings by Sheila King but suddenly broke loose for seven runs in the sixth frame.

Dora Jones, meanwhile, was setting the Adverts down with two hits. She retired the first 19 batters but Thelma Turner and Connie Taylor both singled in the seventh inning to spoil a perfect-game bid.

Short score follows:	R.	H.	E.
Red's Service	8	11	0
Adverts	0	2	3

Dora Jones and Georgina Lowe; Sheila King and Betty Leggett.

MILLMEN-STUDENTS IN ZONE PLAYOFF TONIGHT

Senior A Men's softball zone playoffs open at Central Park tonight at 6.30 with Forest Products meeting Chinese Students in the first game of their best-of-three quarterfinal round.

Bud Ross is the likely mound choice for the lumbermen with coach Stan Tenning the possible starter for the Students.

On Sunday afternoon Douglas Tire and Brentwood Aces will meet in the opening game of their semifinal round.

Winner of the Forest Products-Chinese Students series will meet Bluebird Cabs in the other semifinal.

Rocks Seek Third Straight Tonight

Victoria Shamrocks hope to stretch their winning streak to three games and at the same time close the gap separating themselves from the Indians when they meet Bill Dickinson's front-running tribe at the Vancouver Forum tonight.

Indians at present hold a four-point bulge over the Rocks in the Intercity League lacrosse race but with the clubs meeting twice within the next five days, the locals could with a win tonight conceivably be battling for first place when Indians invade the city Wednesday night.

Of course there's the small matter of a victory tonight and also a game with Burrards here on Monday.

With two games at home and one on the road, next week's grind is one of the toughest of the year for the Rocks. However, the club enters tonight's clash with the Tribe fresh from wins over Burrards at Vancouver and Salmonbellies here Wednesday, and also boasting two straight triumphs on the mainland.

Coach Arnold Ferguson plans to strip the same club as trimmed the fishmen with Darrell Popham still on the shelf because of his injured ankle.

ADANACS WHIP FISHMEN

Last night at New Westminster, the Adanacs gave Shamrocks a lift and at the same time moved back into a tie with Indians for the league lead by whipping the Salmonbellies, 16 to 9.

Jack Northrup, the league's leading marksman, added another five points to his total with a five-goal performance as the yellowjackets never looked back after taking a 2-to-0 lead in the first period. The A's led 6 to 1 at the half and 11 to 6 at three-quarter time.

Reo Jerome with three goals and two assists, and Mike Munro with a pair of markers and one assist, were other leading pointmakers for the A's. Ernie Bradford with two goals and one assist paced the fishmen.

WILLIAMS MAY RETURN

BOSTON (AP)—Ted Williams, his injured left elbow supported in a sling, left the hospital Thursday hopeful of returning to the Red Sox line-up sooner than his doctors expect.

"I think I'll have good movement in the arm and be able to play in six weeks," he said.

But his doctors are doubtful that Ted can return again this season.

Cancel Sunday Trap Shoot

There will be no trap shoot Sunday at the Victoria Gun Club's Albert Head Road grounds. President Roger Monteith said the cancellation was due to the fact members have been shooting consistently this month. The Sidney club annual club shoot is listed for the following Sunday and the B.C. trap championships at Albert Head the week-end after that.

Fuel Dealers, Garrison In Zone Victories

Senior B Men's softball zone playoffs opened on two fronts last night with Garrison and West Heat coming through with victories.

The fuel dealers from West Heat upset the league-champion Navy nine, 8 to 4, while the soldiers from Work Point stopped Yarrows, 10 to 4.

Jack McCorkill went the distance for Garrison, the soldiers breaking a 4-to-4 tie in the seventh with a three-run outburst.

West Heat grabbed an early 4-to-0 lead against the sailors and cinched matters in the seventh with a trio of markers. Joe Connor, ace of the Navy staff, was the loser.

Slo-Mo-Shun Qualifies For Gold Cup Race

DETROIT (UP) — Powerboat skippers battled a sundown deadline today in a frantic dash to qualify for the 90-mile Gold Cup classic tomorrow.

Only three boats had passed the trials for America's oldest speedboat race and Gold Cup officials were worried that only a small field would qualify.

Slo-Mo-Shun, the world's fastest boat on the straightway, proved in her qualifying spin of 87.42 miles per hour that she has a good chance of becoming the fastest on a curved competitive course as well.

Her qualifying time was below the 89.108 clocking which Bill Cantrell posted in defending champion My Sweetie. However, skippers who saw Slo-Mo-Shun qualify said her driver, Boeing airplane engineer Ted Jones, was holding back on his craft.

The third boat to qualify was Blitz III, driven by World War Two fighter pilot Bob Bogie. Her average for three laps around the three-mile course was 68.58 m.p.h.

Canadian Tops Second Stage Bisley Feature

BISLEY CAMP, Surrey, Eng. (CP)—C.Q.M.S. J. A. Draper of South Porcupine, Ont., today led 100 qualifiers in the second stage of the King's Prize with a score of 144 at the National Rifle Association meet.

Shooting in heavy rain, Draper took a two-point lead over R.S.M. D. Hale of the British army small arms school.

The other three Canadian qualifiers for the second stage also reached the final: Cpl. J. H. Blais, Montreal, 141; Maj. Eric Cowan, Montreal and Ottawa, 140, and S.-Sgt. M. Ostergaard, Calgary, 137.

Among the famed marksmen in the final is Manchester's "Shooting Parson," Rev. C. W. Lewis, who tallied 137. The only woman who ever won the King's Prize — in 1930 — and the only woman to reach this year's final, is Marjorie Foster. She scored 140.

NEW YORK—Don Williams, 146½, Worcester, Mass., outpointed Fitzie Pruden, 145½, St. Catherine, Ont. (10).

Boswell Retains Blind Golf Title

AUGUSTA, Me. (AP)—Charlie Boswell, Birmingham, Ala., salesman who lost his sight in the Battle of the Bulge, successfully defended his United States national blind golf tournament crown Thursday.

His winning total over the troublesome, par-71 Augusta Country Club course was 200 for the 36-hole, medal-play event.

Yanks-Tigers Open First-Place Battle

Red-Hot Cincinnati Reds Hurt Brooklyn's Chances

NEW YORK (UP)—The Detroit Tigers and New York Yankees begin their first-place showdown tonight in the first clash of a three-game series while two uninvited guests hope to crash the pennant party.

Both the hard-driving Cleveland Indians and explosive Boston Red Sox planned to break into the flag struggle in a big way while the two leaders cut their own throats in hand-to-hand struggles. A four-way race, similar to the National League's muddle, was a possibility by Sunday night.

Here's how the American League's "big four" shaped up:

The Tigers still held a two and a half game lead over the Yankees but have given ground to both New York and Cleveland since the July 4 theoretical halfway point of the race. The Yankees had won 11 of 14 games and sliced two games off Detroit's lead while Cleveland's 10 to 5 pace had cut a half game off it. The Tigers have won nine of 14 since July 4.

The Red Sox were eight and a half games off the pace and had split 14 games since July 4 but were in much the same position as a year ago today when their drive on first place was gaining momentum. Their first-place deficit, in fact, was exactly eight and a half games a year ago—the same as it is today.

COME FROM BEHIND

The Sox showed they weren't ready to roll over and play dead yesterday when they spotted Art Houtteman and Detroit a 5 to 0 lead and came on to win, 6 to 5, on Dom DiMaggio's 11th-inning double which tallied Billy Goodman, Walt Dropo and Bobby Doerr blasted homers for the Sox while Pat Mullin hit an inside-the-Park homer for the Tigers.

Cleveland, hanging gamely in the race, beat the Philadelphia A's, 3 to 2, in 11 innings in the only other A.L. game yesterday to advance to within four and a half games of the Tigers.

The pressure of the four-way National League scramble began to show unmistakably on the contenders as the Cardinals, Phillies and Dodgers all bowed to second-division teams.

The Dodgers suffered the most bitter blow—a twin defeat at the hands of the reincarnated Cincinnati Reds last night. Ken Raffensberger held the Dodgers to eight hits to beat Don Newcombe, 3 to 1, in the opener and Ewell Blackwell threw a seven-hitter to win the second game, 6 to 2. The Reds—hottest team in either league—have won 21 of 29 games, a .724 pace and are within a half game of the sixth-place Giants.

AMERICAN LEAGUE	R.	H.	E.
Detroit	5	9	0
Boston (11 innings)	6	12	0
Houtteman and Robinson; Masterson, Stobbs (5), Kinder (10) and Batts.			
Cleveland	2	10	2
Philadelphia (11 innings)	3	7	1
Gromek, Zoldak (7) and Hegan, Murray; Kellner and Tipton.			
NATIONAL LEAGUE			
New York	13	16	1
St. Louis	3	8	0
Koslo and Westrum; Munger, Papal (2), Martin (3), Dusak (5) and Rice, Sucha (4).			
Philadelphia	8	14	1
Pittsburgh	10	16	1
Miller, Donnelly (5), Konstanty (6), Candini (6), Meyer (7) and Lopata; Chambers, Law (5), Dickson (7) and McCullough.			
First Game—			
Brooklyn	1	8	1
Cincinnati	3	5	0
Newcombe and Campanella; Raffensberger and Pramesa, Howell.			
Second—			
Brooklyn	2	7	2
Cincinnati	6	9	1
Van Cuyk, Landrum (7), Branca (7) and Edwards; Blackwell and Howell.			

BASEBALL STANDINGS

W.I.L.	W.	L.	Pct.
Yakima	55	39	.585
Tacoma	53	39	.576
Wenatchee	54	40	.574
Tri-City	53	43	.547
Salem	39	50	.438
VICTORIA	41	53	.436
Spokane	40	53	.430
Vancouver	37	54	.407
AMERICAN LEAGUE			
Detroit	55	29	.655
New York	53	32	.624
Cleveland	52	35	.598
Boston	48	39	.552
Washington	39	44	.470
Chicago	36	51	.414
St. Louis	30	55	.353
Philadelphia	29	57	.337
NATIONAL LEAGUE			
St. Louis	48	35	.578
Boston	46	35	.568
Philadelphia	47	36	.566
Brooklyn	43	36	.544
Chicago	38	41	.481
New York	37	46	.446
Cincinnati	36	46	.439
Pittsburgh	31	51	.378
COAST LEAGUE			
Oakland	69	43	.616
Hollywood	67	47	.588
San Diego	59	57	.509
Seattle	56	57	.496
San Francisco	55	59	.482
Portland	52	58	.473
Los Angeles	53	62	.461
Sacramento	44	72	.369

Noor Packs 132 In Handicap Tomorrow

INGLEWOOD, Calif. (AP) — Noor, the Irish horse who just 10 months ago started a phenomenal racing career in California, bids farewell to the state tomorrow at Hollywood Park.

The dark streak goes postward in the mile-and-one-quarter $50,000 American Handicap, wind-up stake on Hollywood's summer meeting. He faces two formidable obstacles.

One is a stubborn little gray fighter from the Argentine, Miche. The other is a top-heavy impost of 132 pounds, the most he's ever been asked to carry.

There'll be a couple of other challengers in the field, maybe four—the Silver Creek Ranch's Dharan, Frank Frankel's Frankly, and possibly Clifford Mooer's Old Rockport, or E. O. Stice's On Trust.

FERRIER'S 65 SETS PACE IN $15,000 EVENT

Holds Five-Stroke Margin On Field; Snead Scores 70

ST. PAUL, Minn. (UP)—The favorites had a lot of space to make up today in the $15,000 St. Paul Open golf tournament.

Sam Snead, the pre-tourney choice, fired a respectable 70 in yesterday's opening round but still was five strokes off the blistering pace set by Australian-born Jim Ferrier, who topped the 136-man field with a seven-under-par 65.

Already among the also-rans were defending champion Jimmy Demaret with a mediocre 75 and dapper Lloyd Mangrum—usually a contender all the way in this tourney—with 73.

Ferrier, now playing out of San Francisco, fired eight birdies and bogeyed only one hole in coming within two strokes of the course record. He had a four-under-par 32 for the first nine and a 33 for the home trip.

Close on Ferrier's heels was Skee Riegel of Tulsa, Okla. A professional less than a year, Riegel carded seven birdies and toured the course's 6,556-yard layout in 66.

Windsor Playground Nine Beats Willows

M. Partridge and G. Corbett combined to hurl Windsor Park to a narrow 7 to 6 victory over Willows Park in an inter-playground softball game at Oak Bay High School Wednesday.

Although outhit, 14 to 10, winners salted it away in the fourth with a six-run outburst. J. Harding went the seven-inning route for Willows Park. Game was for Oak Bay playground youngsters 15 years and under.

In a preliminary for 10-year-olds and under, Willows trounced Windsor, 7 to 2.

CRICKET LINE-UP

The Oak Bay cricket club line-up for Sunday's match at Beacon Hill at 2 against Albions follows: Sparks, Hobday, Parkins, Gauvereau, Gaunt, Wright, Stone, Rooper, Wright, Lee, Pickburn.

Charles-Beshore Title Fight Set For Aug. 15

BUFFALO, N.Y. (UP)—Promoter Dewey Michaels announced today that his thrice-postponed heavyweight title fight between Ezzard Charles, Freddie Beshore of Harrisburg, Pa., had been re-scheduled for Aug. 15 at Memorial Auditorium.

Their 15-round bout was originally slated for Feb. 28; but Charles' being over his normal fighting weight and later unable to pass two heart examinations caused three postponements.

A recent check-up by physicians of the New York State Boxing Commission revealed that Charles' bruised heart muscle had healed completely.

After the successful examination, representatives of the New York Commission informed Charles he must go through with the Beshore fight before the commission would permit him to sign for a match with either Lee Savold or Joe Louis at New York City in September.

BREAK FOR CATCHERS

Lively Ball, Big Inning Curtail Base Stealing In Major Leagues

By JACK CUDDY

NEW YORK (UP) — Major league catchers should give thanks to the "rabbit ball" and its partner, the "big inning"; for it appeared today the ultra-lively pellet and the explosive inning have greatly curtailed base-stealing this season.

The sharp decline in base-banditry has been most noticeable with Jackie Robinson of Brooklyn and Bob Dillinger of the Philadelphia Athletics. Those two speedsters led their respective league in stolen bases last year.

Robinson has but six thefts to his credit this season; yet in 1949 he pilfered 37 bases, and he never stole less than 22 in any previous professional campaign.

Dillinger has been equally law-abiding on the bags. The bespectacled third baseman, who lead the American League with 20 last year and who paced that department since 1947, has lifted but five sacks this season.

That certainly was an about-face for Dillinger, a "natural born" hell-for-leather guy. In his first professional season with Lincoln, Neb., of the Western League, he stole 67 corners. The following year, with Youngstown, O., of the Middle Atlantic League, he duplicated that figure.

JETHROE IN FRONT

The only big-leaguer even slightly interested in stolen bases this season is speedy Sam Jethroe of the Boston Braves. He leads both circuits with 24.

No other player in either circuit is close to Jethroe. Don DiMaggio of the Red Sox is pacing the American League with nine.

Pee Wee Reese of Brooklyn, who filched 26 last year, has but seven now. Richie Ashburn of the Phillies, who led the National Group with 32 during his rookie year of 1948, has but four. Pete Reiser of the Braves, who twice led his league in thefts, hasn't stolen one yet.

Gil Coan of Washington, always a threat, has bagged only two. Phil Rizzuto of the Yankees, a master at scooting under the gun, has but five thefts. And so it goes.

Base-stealing has been curtailed notably this season by the major managers who prefer to gamble that the very lively ball will bring about a big inning. Rarely does any pilot now play for one run, for one run today has lost its purchasing power in buying victory.

SALE
Rebuilt Bicycles
GUARANTEED
Priced from $27.50
BERNARD'S
SPORTING GOODS
1410 DOUGLAS ST.

BRAKES
Carburetor and Motor Tune-Up Service
24 YEARS SPECIALISTS
1926 1950
BOULTBEE
VICTORIA LTD. 1100 YATES ST

Gumdrop taste -laxative action
SELAXA
SENNA LAXATIVE PASTILLES
PLEASANT GENTLE ACTION
50¢ AT ALL DRUG STORES
ANOTHER FINE Bowes PRODUCT

Victoria Baseball Club
Fan Appreciation Night
60 PRIZES!
TUESDAY JULY 25
Victoria Athletics vs. Spokane Indians
Reservations will be accepted at the Baseball Park, 11 a.m. to 4 p.m.
Telephone B 5632

OWN A BEAUTIFUL
METEOR
CUSTOM SEDAN
FOR ONLY $75.00 MORE
Than The Cheapest Big 8 Car
Gladwell MOTORS
810 PANDORA B 2111

Buy with Confidence
SILVER FIZZ London DRY GIN
Coast to coast, one of Canada's finest London Dry Gins at a popular price.
SILVER FIZZ London Dry GIN
This advertisement is not published or displayed by the Liquor Control Board or by the Government of British Columbia.

FROM THE FANSTAND

By PETE SALLAWAY, Times Sports Editor

Look for Tommy Restell to announce acceptance of the manager's position with the Victoria United football team. After turning down the post a couple of weeks ago Restell has suffered a change of heart and there is every chance he will decide to throw in his lot with the Coast League club. It was never a case of Restell not wanting the job. He just couldn't see his way clear to giving up the time necessary to handle the position. In a talk with Tommy this week he disclosed that he would likely change his mind in view of improved conditions in the all-round set-up of the intercity eleven.

'Big Three' Back Together

With Restell holding down the manager's berth it will mean the "Big Three," trainer George Kulai and trainer Earl Barnswell are the other two, who did such a grand job organizing and training the Victoria side to oppose the touring English team, will be together again. This trio should go a long way towards providing the answer to improved performance on the part of our Coast League entry. Each one of them is conscientious and a firm believer in doing a job well. Providing they gain the support of the players there is no reason why the stock of the intercity club should not experience a definite surge.

Pro Tennis Change No Surprise

Recent announcement by tennis promoter Bobby Riggs that Dick Gonzales would likely be dropped from this winter's tour of the professional stars, just confirms a statement made in Victoria last winter during the visit of the troupe. At that time Riggs disclosed he favored giving Gonzales a year's rest with the hope he would work on his game and develop it to a higher degree than shown in his matches against Jack Kramer. Gonzales, who jumped head first into the pro game after winning one United States amateur title, failed to live up to expectations. He just didn't have the temperament to make him a drawing card.

Brand Wants To See Gussie

Talking to Carl Brand, well-known local tennis official, he expressed no great surprise that Pancho Segura was being moved up to take Gonzales' spot as the opponent for Kramer on the next tour. "I always figured Segura was one of the most under-rated players in the tennis field and his recent victory over Kramer in the professional tournament vindicated my argument," he said.

Brand, who played a leading part in bringing the pro troupe to Victoria last winter, liked the idea of Gorgeous Gussie Moran joining the professionals. "I hope Riggs can get Gussie as it will certainly add color to the show. You know those black lace panties would go over big. After all, that's want the public wants."

Riggs, who has proven himself a smart promoter, apparently figures the same way as Brand. He knows a couple of good-looking gals will draw better than two guys who play better tennis. And he won't have to build up Gussie. She has already established herself with the sports public by her appearances at Wimbledon.

Times Junior Prize In Derby

Tommy Stothard, son of James Stothard, Second World War R.S.M. of the 1st Battalion of the Canadian Scottish overseas, looks longingly at Victoria Times' junior prize in Solarium public derby Sunday at Saanich Inlet. It's a complete fishing tackle set—rod, reel and line, tackle box containing lures and weights and a gaff. Tommy was a previous winner in the junior ranks in V.S.I.A.A. competitions.

Tars Come Close; In One More Try

The sailors get one more chance.

On Thursday night at the Memorial Arena the Senior B Lacrosse League's regular schedule comes to a close and although the games will only be token affairs with the playoff spots already decided, the occasion will give the Navy its final opportunity to score its first victory of the season.

The Tars will meet Jokers in their final league tussle, while Foul Bay and Tillicums will give a preview of their forthcoming city semifinal series in the twin bill finale.

Last night the Sailors came closer to victory than they have at any time this season when they forced Tillicums to the limit before bowing out; 8 to 6.

Foul Bay, meanwhile, upset the league-champion Jokers, 6 to 5, ex-Shamrock Jim McKeachie pumping the winning marker past goalie Jim Hetherington.

PICHE STARS

Al Piche was the spark in the Navy atack against the clubmen. He scored three goals and assisted twice for a five-point total as the Tars trailed 5 to 4 at half time and 8 to 5 at three-quarter time. Bill Stinson scored three times for Tillicums and Jack Reid twice.

Foul Bay led 4 to 2 at half time in the game against Jokers who knotted the count at 4 to 4 in the third stanza.

Teams and scorers follow:

Jokers — Hetherington, K. Douglas, Brown 1, J. Douglas, Cunningham, Banks, Kowalyk, Sage 2, Harding, Scroggie 1, Ball 1, Hudson, Ralston, Seens.

Foul Bay—A. Thompson, Gower 1, Druce, Hudson, McGee, J. Thompson 2, O'Connell, Davison, Ellis, Walker 1, Green Scott, McKeachie 2.

Tillicums—Aitken, Henderson, Burke, Kerr, Husband, Leonard, G. Ritchie 1, Moffatt 1, Bamford, B. Ritchie 1, Reid 2, Lawrence, Stinson 3, Smyth.

Navy—Bolt 2, McIlraith 1, Piche 3, Buchanan, Hutchings, Brown, Julian, McDowell, Lett, Langton, La Roche, Buchanan, Jones.

TONIGHT'S WRESTLING card at the Memorial Arena, starting at 8.30, will see the return of Mr. Sakata for a bout with newcomer Frank Scikszay. Sakata is a former Olympic Games weight-lifting champion. In the top bout coast light-heavyweight champion Eddie Williams engages Jack Kiser. Gus Johnson and Frank Kruger battle in the opener.

SMART EFFORT

LOCKPORT, N.Y. (CP)—Dick Fortune, a 19-year-old rookie from Tonawanda, N.Y., pitched a no-hit, no-run game for Jamestown Falcons of the class D Pony League.

Fortune, a southpaw who favors a fast curve ball, fanned seven men and walked nine as the Falcons blanked Lockport Reds 2 to 0.

MANITOBA CHAMPS

WINNIPEG (CP) — Winnipeg Scottish won the Manitoba soccer championship last night, blanking St. James Legion 4 to 0 in the fourth game of a scheduled best-of-three final.

The first match ended 1 to 1, Scottish took the second 2 to 0 and dropped the third 2 to 1.

Furmston Setting Pace In Softball Hit Parade

Leads In Total Bases, Hits and Doubles; Ethier, Morrison Boast Top Bat Marks

In games up to and including Wednesday's contest between B.C. Forest Products and Bluebird Cabs, the individual batting overages in the Senior A Men's Softball League show a big change since they were last released.

To be eligible for the Victoria Roofing and Insulation Cup that goes to the leading hitter of the senior A division, a player must have at least 60 official times at bat and Ben Ethier, who at present is No. 1 in the standings, will have to appear in all of the Cabbies remaining games to hit the 60 mark. He is sporting a .410 average in 39 official times at bat.

Jimmy Morrison, second baseman for the league-leading Douglas Tire nine, has been in 13 games and at bat 57 times. He has 21 hits, including three doubles, a triple and a home run, to give him a .368 average. Morrison has left town for at least six weeks and it is doubtful if he can get back in time to get in another game and get over the A.B. mark.

Brentwood Aces' Johnny Furmston, who alternates on the mound and in the field has been at bat 89 times—tops in the league—and has picked up 32 hits for a .359 average. Furmston is leading in the total-base department with 47, and is also No. 1 in hits, and doubles with 13.

Toad Garnet of the Douglas Tire has five home runs, putting him two up over teammate Fiori Goegan, Ronnie Benn of the Aces and Tom Derr of Chinese Students. Goegan has the honor of leading in the strikeout department, having whiffed 15 times.

Gus Hilton of B.C. Forest Products has reached first base 26 times on walks.

Averages follow:

	G	AB	H	R	Avg.
Ben Ethier, B. Cabs	13	39	16	7	.410
Jim Morrison, D. Tire	13	57	21	8	.368
John Furmston, Aces	20	89	32	2	.359
Cliff McKay, B. Cabs	11	42	15	4	.357
Ken Gunter, D. Tire	15	37	13	7	.351
Gar Taylor, C. Sdts.	16	72	22	7	.305
B. Reynolds, D. Tire	20	69	20	15	.289
Toad Garnet, D. Tire	20	83	23	24	.277
Quinton Mar, C. Sdts.	18	85	18	13	.276
Will Turner, Aces	16	66	18	8	.272
Hal Yardley, Aces	20	82	22	21	.268
Jimmy John, Sdts.	14	51	13	11	.254
Ronnie Benn, Aces	20	88	22	17	.250
M. Smith, F. Pdts.	19	66	16	11	.242
F. Goegan, D. Tire	19	60	14	19	.233
Vic Dale, D. Tire	21	86	20	18	.232

Racing Results

VANCOUVER — Results of horse racing here Thursday follow:

First Race—
Gold Hill (Licata) ——— $5.65 $4.00 $2.85
Beatie C (Slocum) ——— 8.40 5.25
Pour It On (Summers) ——— 3.65
Time: 1.13. Also ran: Rex Nimbus, Dream Stuff, Onto Glory, Madina, Lady Asia.

Second Race—
Tangible (Massaro) ——— $5.15 $3.00 $2.55
Foreteen (Manor) ——— 3.20 2.75
Pilot Girl (Craigmyle) ——— 4.40
Time: 1.14 2-5. Also ran: Kama, Fairliner, Tobar, Sweet Stream, Shower Ann, Plucky Flint, Pasha's Act.
Daily Double—$14.70.

Third Race—
Lady Ginger (Summers) $14.50 $7.55 $5.90
Stop Press (Schmied) ——— 8.75 6.40
Western Comet (Godley) ——— 12.40
Time: 1.14. Also ran: Noble King, Northfield, Spanish May, Hiyak, Goldsmith Boy.

Fourth Race—
Onzel (Filipchuk) ——— $4.65 $3.20 $2.80
Karakas (Licata) ——— 5.20 4.65
Mira Tryst (Wells) ——— 7.10
Time: 1.13. Also ran: Royal Time, Minaki, Alice Walker, Assayer, Koraline, Friarworth, Curley E.

Fifth Race—
Motor Boy (Hernandez) $30.90 $9.50 $7.30
Steven Street (Licata) ——— 3.05 3.10
High Agent (Bates) ——— 6.70
Time: 1.12. Also ran: Perchene, Calolet, Sugar Doughnut, Strandy, Union Jack, Little Louella, Test Flight.

Sixth Race—
Scotch Lad (Slocum) ——— $11.80 $6.80 $4.60
Brunshot (Craigmyle) ——— 4.05 3.45
Lord Onslaught (Stalnge) ——— 4.35
Time: 1.36 1-5. Also ran: Tranby Croft, Captain Doo, Dry Feet, Naled, Antoninus.

Seventh Race—
Revelation (Moncrief) ——— $4.95 $2.10 $2.55
Cliffchoice (Craigmyle) ——— 3.40 2.65
Emerald Boy (Wells) ——— 2.65
Time: 1.13 2-5. Also ran: Mr Walter, Brambling, Game Time, Top Scholar, Royal Roman.

Eighth Race—
Little Gloomy (Crgmyle) $14.10 $4.55 $2.95
Sir Marquett (Ricketts) ——— 4.80 3.30
Royal Black (Coppernoll) ——— 2.35
Time: 1.54. Also ran: Windid, Termite, Jitterbug, Cracked, Press Boy, Spangled Belle, Sweeping Manna.

NEW YORK—Carmine Fiore, 139, Brooklyn, N.Y., outpointed Eduardo Carrasco, 139, Lima, Peru (8).

TIDE TABLE

July	Time h.m.	Ht ft.	Time h.m.	Ht ft.	Time h.m.	Ht ft.	Time h.m.	Ht ft.
18	1.53	6.1	11.03	3.9	16.56	8.6	[illegible]	[illegible]
20	0.26	5.9	4.11	7.3	12.19	4.1	19.18	8.8
21	1.49	5.8	6.41	6.7	12.50	4.0	19.58	8.9
22	3.01	4.8	8.49	6.2	13.01	6.0	20.23	9.3

SUNRISE and SUNSET
(Pacific Standard Time)
July 22—Rises 4.33 a.m.; sets 8.08 p.m.

NOW! AT VICTORIA'S NEW PLANT
Shirts and Dry Cleaning
In at 10 A.M.—Out at 5 P.M.
SPOTLESS STORES

BOX SCORE

VICTORIA

	AB	R	H	PO	A	E
Krug, cf	4	1	1	4	0	0
Bell, ss	4	0	0	1	2	3
Moore, 2b	4	0	0	0	0	0
Thompson, lf	3	0	0	1	0	0
Hack, rf	4	0	0	0	0	0
Wert, 1b	4	0	0	2	0	0
Dunn, 3b	2	0	1	1	2	0
Danielson, c	3	0	0	8	1	0
Hedgecock, p	0	0	0	0	0	0
Propst, p	2	0	0	1	0	0
Brkich, p	0	0	0	0	0	0
Totals	30	1	2	24	6	3

WENATCHEE

	AB	R	H	PO	A	E
Larry Neal, ss	3	2	0	1	6	1
Americh, cf	1	0	0	1	0	0
Sitarra, rf	2	0	0	0	0	0
Pocekay, lf	3	4	1	1	0	0
Fracchia, 3b	5	1	2	0	3	0
Hjelmas, 2b	5	1	1	4	3	0
Ballard, 1b	3	0	0	11	1	0
Unfried, rf-cf	4	1	2	2	0	0
Len Neal, c	3	0	1	4	0	1
Blankenship, p	2	1	0	3	0	0
Totals	31	10	7	27	13	2

Score By Innings

Victoria	100 000 000	1
Wenatchee	230 300 01x	10

SUMMARY

Losing pitcher: Hedgecock. Earned runs: Off Hedgecock 3, off Propst 3, off Brkich 1, off Blankenship 1. Hits: Off Hedgecock, 2 and 6 runs in 2 innings; off Propst, 4 and 3 runs in 5 innings; off Brkich, 4 and 1 run in 1 inning. Struck out: By Hedgecock 1, by Propst 7. Bases on balls: Off Hedgecock 3, off Propst 4, off Brkich 2, off Blankenship 3. Hit by pitcher: Ballard by Hedgecock. Left on bases: Victoria 5, Wenatchee 9. Home run: Pocekay. Three-base hit: Unfried. Two-base hits: Krug, Fracchia, Len Neal. Runs batted in: Moore, Pocekay 3, Unfried 2, Len Neal, Fracchia. Sacrifice: Americh. Stolen bases: Larry Neal, Pocekay. Time: 1.50. Umpires: Perkins and Mathieu.

Seattle Drops Third Straight To Hollywood

Jim Wilson Goes After Pitching Record Tonight

When big Jim Wilson steps to the mound for Seattle at Hollywood tonight he will be going after a Coast League pitching record set 41 years ago.

The record was made in 1909 when Frank Browning of the Seals hurled 16 consecutive wins.

Wilson has pitched 15 straight victories in 24 games, four of which were shutouts. The huge righthander will face Herb Karpel—late of Rainiers and now with the Stars, who has two wins for seven losses in 21 contests.

Last night, ace star hurler Jack Salveson outduelled Charley Schanz to give Hollywood its third straight win over Seattle, 1 to 0.

It was a heartbreaker for Schanz, making his debut from the Boston Red Sox, as he gave up only four hits.

	R.	H.	E.
Portland	6	12	2
Oakland	9	13	0
Adams, Creel (7), McIrvin (8) and Gladd; Bamberger, Tost (8), Behrman (8) and Noble.			
Seattle	0	7	0
Hollywood	1	4	0
Schanz and Sheely, Warren (9); Salveson and Sandlock.			
San Francisco	8	9	1
San Diego (10 innings).	4	13	0
Lien, Feldman (7) and Ortelg; Welmaker, Savage (9) and Moore.			
Los Angeles	2	4	1
Sacramento	0	4	2
Besse and Cash; Gumbert and Mastro.			

INTERNATIONAL LEAGUE
Toronto 3 and 5, Buffalo 4 and 4.
Baltimore 10, Jersey City 12.
Springfield 4, Syracuse 2.
Montreal 6, Rochester 8.

Jo-Jo Makes A's Rue Day He Got His Ticket

Joe Blankenship, whom the Athletics sold to Wenatchee earlier this season, last night administered the "coup de grace" to his former mates at Wenatchee by throwing a brilliant two-hitter as the Chiefs copped their third straight decision, 10 to 1.

Jo-Jo was in rare form. Touched for a double by lead-off man Marty Krug in the first inning, he gave up but one hit, a single by Billy Dunn, the rest of the route. And to top off the performanne he retired the last 17 men in order.

The defeat was the A's 15th in 18 games against the Chiefs this year and left the club but half a game in front of the seventh-place Spokane Indians.

Wrongsider Jim Hedgecock started for the A's but went out after giving up six runs in two innings. Jim Propst came on for five innings, allowed another three runs while striking out seven, and John Brkich finished up.

HORRIBLE SUPPOR

Hedgecock was the victim of some atrocious support by shortstop Charlie Bell in the first inning. First off, Bell juggled a double play ball at second base to put two runners on the sacks. Then followed a double steal. Successive ground balls to the A's newest acquisition resulted in wild throws to first base and three runners crossed the plate without the benefit of a base hit.

In the second frame Hedgecock walked Blankenship and Larry Neal. Both scored as Walt Pocekay hammered one out of the park. Three runs off Propst in the fourth gave the Chiefs all the margin they needed, although they did add another tally off Brkich in the eighth.

The A's move on to Yakima tonight for a four-game series with the league-leading Bears before returning home against the Spokane Indians Monday.

BEARS IN SWEEP

Yakima also swept a three-game series by whipping the Salem Senators, 14 to 5. Will Tiesiera and Bill McCauley were the batting stars, Tiesiera getting four for five and McCauley driving in five runs with a single and a triple.

Tacoma stayed on the heels of the loop leaders by taking a 14-inning marathon from the Spokane Indians, 8 to 5. Orren Snyder tripled to score Dick Greco with the tie-breaking run.

Vancouver Capilanos needed a three-run homer by Charlie Mead in the eighth inning of the second game of their double bill with Tri-City to emerge with a split for their night's work.

The Caps took the nightcap, 6 to 5, after dropping the opener, which saw manager Bill Brenner as a relief pitcher, 10 to 3.

Short scores follow:

	R.	H.	E.
Tacoma	8	18	1
Spokane	5	13	1
14 innings). Kerrigan, Anderson (5), Carter (7), Knezovich (8) and Sheets; Holder, O'Flynn (8), Conant (9) and Rossi.			
Salem	5	8	1
Yakima	14	14	1
Costello, Tierney (5), Valentine (5), Spaeter (7) and Beard; Larner and Tiesiera.			
First Game—			
Vancouver	3	9	0
Tri-City	10	11	0
King, Alvari (5), Bremner (5) and Brenner, Heisner (5); Greenlaw and Pesut.			
Second—			
Vancouver	6	10	9
Tri-City	5	10	2
Nicholas and Heisner; Roenspie, Olsen (9) and Pesut.			

Walters Returns To Active List

BOSTON (AP) — William (Bucky) Walters, 40, who has won 198 major league games but hasn't seen action in two years, today was released as a Braves coach and placed on the active list as a pitcher.

A Braves spokesman said the change was made in the belief that Walters is still capable of doing a turn on the mound despite his age.

Weekly Fishing Report Issued

First of a series of weekly fishing reports from key fishing locations on Vancouver Island and nearby areas, issued by the Victoria and Island Publicity Bureau follows:

SALT SPRING ISLAND

Small-mouthed black bass—exceptionally good in St. Mary's Lake where stocked 25 years ago. Average catch: Four of five-pounders.

Grilse and coho—beginning.

Spring salmon—spotty. A few good ones caught last week in waters from Sansum Narrows to Southey Point.

COMOX

Tyee—beginning to appear in Comox Bay. Thirty and 25-pounders registered over week-end. Apparent forerunner of last year's exceptional tyee run in Comox Bay. Also fair runs in Little River area following slack period.

NONE FINER MADE
Chantecler CIGARETTE PAPERS
Chantecler
QUALITE EXTRA SUPERIEURE

Minora
CLEANEST SHAVING LOW-PRICE
Blades
● At only 10c for 4, or 25c for 12, Minora Blades are tops for economy. Outlast ordinary blades. Fit your double-edge razor.
4 FOR 10¢
Minora BLADES

Men's Work Boots
● PARIS ● LECKIE'S
● HEADS ● GREBS
● DAYTONS ● SISMANS
Dress Shoes
ASTORIA
WORTHMORE
RITCHIE'S
MODERN SHOE CO.
Large Stock Men's Summer Shoes
FRED GROSSMITH YATES AND GOVERNMENT

NO MATTER HOW YOU SAY IT—
YOUR BEST BUY IS MEN'S SUPPLY
ANNUAL SALE CONTINUES
SPORT SHIRTS Fancy or plain. Regular 6.50 2.98
CREPE OXFORDS Moccasin or plain toe. Regular 6.95 4.95
NAVY BLUE OR WINE FLANNEL BLAZERS. Regular 24.95 19.50
WORK SHIRTS Plain or checks. Regular 2.95 1.50
BOXER SHORTS Quality broadcloth. Regular 1.25 89c
MEN'S SUPPLY STORE LTD.
1109 GOVERNMENT STREET
Opposite C.P.R. Ticket Office

CALVERT - 1622
Calvert GRAND RESERVE
Canadian Whisky
Distilled and Blended in the Calvert Tradition
CALVERT DISTILLERS (CANADA) LIMITED, AMHERSTBURG, ONT.
This advertisement is not published or displayed by the Liquor Control Board or by the Government of British Columbia.

Don't Miss The Thrilling
Luxury Cruise
Between
VANCOUVER
VICTORIA - SEATTLE
Daily Service

	Princess Marguerite Princess Patricia	Princess Elizabeth Princess Joan	Princess Elizabeth Princess Joan
Lv. Vancouver	10:30 a.m.	3:00 p.m.	10:59 p.m.
Ar. Victoria	2:45 p.m.	8:00 p.m.	6:00 a.m.
Lv. Victoria	4:30 p.m.		
Ar. Seattle	8:30 p.m.		
Lv. Seattle	8:00 a.m.		
Ar. Victoria	11:50 a.m.		
Lv. Victoria	1:10 p.m.	6:30 a.m.	10:59 p.m.
Ar. Vancouver	5:25 p.m.	1:30 p.m.	6:00 a.m.

Automobile Accommodation—All Sailings
Pacific Standard Time
Consult your Ticket Agent
Canadian Pacific

Summer complaint
Get fast relief with
DR. FOWLER'S extract of WILD STRAWBERRY
Also excellent for Sea Sickness and Stomach Cramps.
Only 60¢ at your drug store.

QUALITY RYE AT A POPULAR PRICE
Adams OLD RYE WHISKY
A50-4
This advertisement is not published or displayed by the Liquor Control Board or by the Government of British Columbia.

BOARDING HOUSE

OUT OUR WAY

NANCY

DICK TRACY

AROUND HOME

BUGS BUNNY

OZARK IKE

TERRY PIRATES

MR AND MRS

ALLEY OOP

ORPHAN ANNIE

BOOTS

CAPT. EASY

DOTTY DRIPPLE

ABBIE SLATS

BUZ SAWYER

FRECKLES

ANNOUNCEMENTS

A Long-Play record of "The Merry Widow, $3.85, just released by Columbia. In stock at Radiolounge, 2180 Oak Bay. G 5412. Open also Friday evening, 7 to 9. ***

* * *

Alcoholics Anonymous. Confidential assistance on drink problems. P.O. Box 1, Victoria, B.C.

* * *

Arts Centre of Greater Victoria, 823 Broughton Street: Leonard Brooks, Canadian artist who went to Mexico; unusual subjects and excellent canvases. Gallery hours 11 to 5.30, and Saturday evenings 7.30 to 9.30. Friday lunch-time recordings musicale, 12 to 2 p.m. Public 25c, members and students free. Become a member, $5 a year. ***

* * *

A salvage collection for Fairfield, Fernwood and Mt. Tolmie. E 3413. ***

* * *

Chiropractor — Donald Elder, D.C., 612 View Street. G 9615. ***

* * *

Dr. R. L. Horne wishes to announce the opening of his dental office at 812 Blanshard Street. Telephone G 4453. ***

* * *

Milk Producers meeting will be held at Cowichan Agricultural Hall, Duncan, on Friday, July 21, 1950, at 8 p.m. All milk producers welcome. Vancouver Island Dairymen's Association. ***

* * *

Royal Milk Bar, View Street, open evenings for the summer. Ice cream for picnics, garden parties delivered. ***

* * *

O. H. Smith, Masseur (recently of Montreal), specializing in sinus, arthritis, sciatica and nervous disorders. 421 St. Charles, E 8243. By appointment only. ***

* * *

Reginald Mills, Divine Healer, specialized treatment in rheumatism, arthritis, paralysis, skin diseases, hay fever and other disorders. Seen by appointment. Phone B 2921. ***

U.S. Demand For Canadian Products Helps Employment

OTTAWA (CP)—A heavy demand for many Canadian products in the United States contributed to a steady improvement in Canada's employment picture during the second half of June.

The labor departmet today reported increased seasonal activity in construction, agriculture and transportation. Total unemployed registrations at National Employment Service offices fell from 220,400 on June 15 to 204,600 on June 29.

This still was 57,400 above the total for the same week last year.

By regions, the number of unemployed registered at National Employment Service offices at June 29 with June 15 totals in blackets were:

Newfoundland 16,900 (19,400), Maritimes 23,600 (27,700), Quebec 62,500 (68,100), Ontario 48,200 (49,300), prairies 28,300 (30,800, Picific region 25,100 (25,100).

Seattleites Told To Stay At Home If Atom-Bombed

SEATTLE (AP)—Seattle residents should stay at home and not attempt to flee the city in the event of an atom bomb attack, civil defence officials attending a week-long critique were told Thursday.

Ralph Garrett, executive director of the Seattle-King County Chapter of the American Red Cross, said every effort should be made to retain people in the area and rehabilitate them as rapidly as possible in order that normal community production might be resumed.

Civil defence officials were meeting in another of a series of conferences which followed a simulated atom bombing of the city several days ago.

Garrett said that failure to provide adequate facilities to get the civilian production operating after an attack would contribute directly to the success of the enemy's plan.

Greece Aids U.N.

ATHENS (AP)—Greece offered today to furnish six DC-3 transport planes with crews to the United Nations forces fighting in Korea.

Plaza Theatre

David Bruce is starred in Monogram's "Young Daniel Boone," now at the Plaza.

Dine and Dance Tonight
LANTERN INN
SUPPER CLUB
Open Every Night Until 3 a.m.
PHONE B 3541

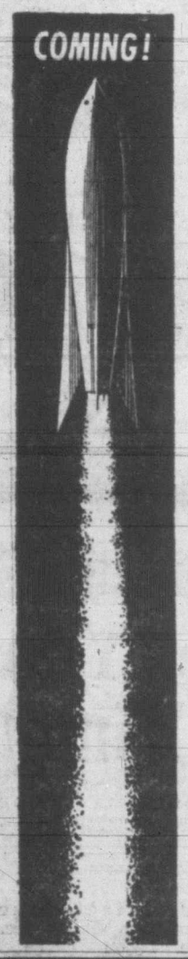

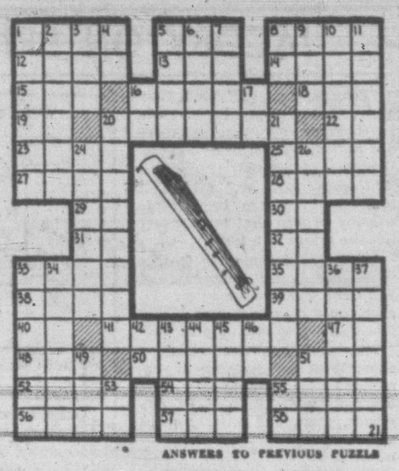

HORIZONTAL
1 Depicted musical instrument
5 Label
8 Malt beverages
12 Toward the mouth
13 Personality
14 Dispatched
15 Tune
16 Liable
18 Eggs
19 French article
20 It is played with the ——
22 Not (prefix)
23 Opposed
25 Waste allowance
27 Dase
28 Radicals
29 Nickel (symbol)
30 Pronoun
31 Exists
33 Natrium (symbol)
33 Similar
35 River in New Mexico
38 Gaelic
39 Dash
40 Egyptian sun god
41 Comforted
47 Depart
48 Some
50 Observed
51 Hawaiian food
52 Desserts
54 Alert
55 Anon
56 Mitigate
57 Bind
58 Canvas shelter

VERTICAL
1 Marsupials
2 It is used in the ——
3 Pitch
4 Hypothetical force
5 Quill-like bird
6 Eager
7 Left
8 While
9 Sign of zodiac
10 Grudged
11 Begins
16 Mixed type
17 Comparative suffix
20 Ends
21 It is a —— instrument
24 Outer garments
26 Pass on
33 Mexican scarf
34 Astronomy muse
36 Body of water
37 Oil
42 Preposition
43 Plunder
44 Gudrun's husband
45 Grant
46 Boy's nickname
49 Consent
51 American poet
53 Direction (ab.)
55 Thoroughfare (ab.)

ANSWERS TO PREVIOUS PUZZLE

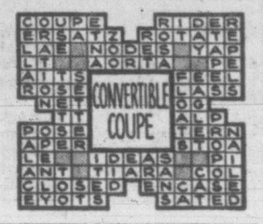

HOLLYWOOD REVIEW

Gargan Tips Off Film Stars To Jump At Once Into TV

By BOB THOMAS

HOLLYWOOD (AP) — This week the most popular actor in Hollywood is an amiable Irishman named William Gargan.

Wherever he goes, Gargan is buttonholed by his fellow actors, many of whom haven't worked for a year or two. They want to know what to do about television.

"I tell them to jump right into it," said Bill. "I've always said an actor out of work is no better than anybody on Skid Row. He's just a guy without a job."

Gargan is a guy with a job—44 weeks, without options, as Martin Kane on TV and radio. Thus he is the envy of his fellow craftsmen and an oracle for them.

"Look—for 17 years I made a good living out here," he says. "I was never a star; my name appeared above the title in B pictures, but I always got featured billing in the big ones."

In 1949 a friend urged him to take a look at the TV set-up in New York. Gargan did. He now is taking his first vacation in 18 months.

"Naturally, I didn't make much money the first season," he admitted. "But now television is beginning to pay off. And the Hollywood names had better get into it soon, because TV is creating its own stars.

"A few years ago I used to figure the name Gargan meant a quarter-million dollars on a movie marquee. Somebody like Gary Cooper would mean perhaps $5,000,000. Cooper may be worth that today, but I wouldn't say there were more than 10 other stars whose names mean anything at the box-office.

"The mountain (TV) isn't going to come to Mahomet (film stars). It will have to be the other way around."

WHERE TO GO TONIGHT

(As Advertised and Starting Times)

ATLAS — "Captain China," starring John Payne, at 12.55, 3.46, 6.37, 9.33. Plus 'South of the Rio."

CAPITOL — "Love That Brute," starring Paul Douglas, at 12.55, 4.04, 7.13, 10.22; plus "Eve of St. Mark," with Michael O'Shea, Anne Baxter, at 2.26, 5.35, 8.44.

DOMINION—"Night and the City," starring Richard Widmark and Gene Tierney, at 1.11, 3.15, 5.19, 7.23, 9.32.

FOX—"In the Good Old Summertime," starring Judy Garland and Van Johnson. Doors 6.30.

OAK BAY—"Always Leave Them Laughing," starring Milton Berle. Doors 6.30.

ODEON—"Holiday Affair," starring Robert Mitchum, plus "The Threat," starring Michael O'Shea.

PLAZA—"Young Daniel Boone," in Cinecolor. Plus Laurel and Hardy in "Our Relations."

RIO—Abbott and Costello in "Mexican Hayride," plus "Mother Is a Freshman." Doors 6.

ROYAL—"Rogues of Sherwood Forest," starring John Derek and Diane Lynn, at 1.34, 3.38, 5.42, 7.46, 9.53.

DANCE
Tonight
ROLLER BOWL
Skating Every Night Except Friday and Saturday

UNCLE RAY

How interesting it would be if we had moving pictures showing a baseball game being played a century ago No movies of the sort exist, and perhaps the next best thing is to read an account left by a pioneer player. He wrote:

"On Saturday afternoons the boys met in a pasture. Whether there were 10 or 40 of us, we divided into two sides, and all of us took part in the game.

"The bat . . . was a stout paddle with a blade two inches thick and four inches wide. Sometimes there were four bases, sometimes six or seven. The bases were marked by rocks, bushes, or holes in the ground where cattle had been pawing.

"The catcher stood well back from the home plate, and tried to catch the ball on the first bounce. If the batter (or 'paddleman') missed the ball after striking three times, he had to run. Anyone having the ball could throw it at him as he ran. If it hit him, he was 'dead.' If he dodged the ball, he kept on running until he came back to the home plate.

"When country ball players went to college, they found that the game had been changed. They had to use a round club instead of a paddle to hit the ball. They could be put out in many unknown and surprising ways. They could not throw a ball at a base runner.

Who changed the rules to make baseball more like the modern game than like the old-fashioned game of rounders? There is a dispute about the point, but the best claim seems to be in favor of Alexander Cartwright. Living in New York City at the time, he made a diagram which outlined the playing field almost as it is today. That was 105 years ago. Cartwright's diagram showed three bases and the home plate, forming the "diamond" which is so well known at present.

With the help of others, Cartwright worked out the rules. One rule stated that the ball never should be thrown at a player who was running the bases.

From the facts at hand, it seems that Cartwright comes closer than Abner Doubleday to deserving honor for pointing the way to modern baseball.

'Love That Brute' New Capitol Bill

Leon Belasco, who appeared with Paul Douglas in "Everybody Does It," plays a featured role in the star's latest comedy, "Love That Brute," at the Capitol.

Atlas Theatre

Probably the most realistic scene ever filmed for a motion picture was a storm sequence in "Captain China," at the Atlas Theatre. The script called for Michael O'Shea to look terrified as he is almost swept off the deck of a ship. He did—he can't swim a stroke.

Odeon Theatre

A juvenile "discovery," seven-year-old Gordon Gebert has his most auspicious role as Janet Leigh's son in "Holiday Affair," RKO Radio's sparkling romantic comedy now at the Odeon Theatre.

Oak Bay Theatre

Alan Hale had one of the choice roles of his long career in "Always Leave Them Laughing," the Milton Berle picture now at Oak Bay.

TONIGHT
Listen to
CJVI
DIAL 900
7.30
CRIME DOES NOT PAY
The case of the "Ingenious woman." 30 minutes of thrills and chills.
8.30
MANG THE HEATHER
Wee Neil Nisbet salutes the clans and introduces Robert Wilson, Will Fyfe and Jimmy Shand's Band.
9.00
DAMON RUNYON THEATRE
The story of THE LEOPARD SPOTS in characteristic Runyonese dialect. A LAUGH GUARANTEE.
9.30
IN THE SPORTSLIGHT
Ted Reynolds and Laurie Dillabough talk with well-known sports figures on fishing, golf, shooting, etc.
11.00
DILLABOUGH DELIVERS
The perfect way to end the day . . . with L. D. and your favorite music.

HELD OVER . . IT'S SO TERRIFIC
OUT OF THE NIGHT AND THE CITY COMES GEBALD KERSH'S STARTLING NOVEL OF LONDON AFTER DARK!
RICHARD WIDMARK GENE TIERNEY
NIGHT AND THE CITY
ADULT ENTERTAINMENT
MATINEE DAILY 35c
AT 1.11 3.15 - 5.19 7.23 - 9.32
DOMINION
PLUS—Colored Cartoon "Leghorn Blows at Midnite" "Action With Rod and Reel"

STARTS TODAY!
2 TERRIFIC . . . . . .
Fast! Fresh! Funny . . . with a Unique Comedy Twist, and LAUGHTER FOR EVERYONE!
THAT BRUTE Paul DOUGLAS
Jean PETERS
Love That BRUTE
CESAR ROMERO
KEENAN WYNN
JOAN DAVIS
2ND BIG HIT!
"EVE OF ST. MARK"
With MICHAEL O'SHEA ANNE BAXTER
AT 2.26 - 5.35 - 8.44
CAPITOL
"LOVE THAT BRUTE" AT 12.55 - 4.04 7.13 - 10.22

Today - Saturday
2 Action-Filled Hits
CAPTAIN CHINA
HIGH ADVENTURE ON THE HIGH SEAS!
AT 12.55 3.46 6.37 9.33
starring JOHN PAYNE GAIL RUSSELL JEFFREY LYNN LON CHANEY EDGAR BERGEN MICHAEL O'SHEA
PLUS
MONTE HALE KAY CHRISTOPHER in
"SOUTH OF THE RIO"
MATINEE DAILY 30c
ATLAS

NOW SHOWING
MILTON BERLE GETS FUNNY WITH VIRGINIA MAYO
THE NATION'S NEW HAPPINESS-MAKER FROM WARNER BROS.
ALWAYS LEAVE THEM LAUGHING
WITH RUTH ROMAN · BERT LAHR
DIRECTED BY ROY DEL RUTH · PRODUCED BY JERRY WALD
OAK BAY
CANDY COUNTER NOW INSTALLED FOR YOUR CONVENIENCE

STARTS TODAY
THE THRILL SHOW OF THE MONTH
A COLUMBIA PICTURE
SON OF ROBIN HOOD
Challenging Arrows, Ambush and Treachery with Flashing Swords!!!
DOORS AT 1 P.M. FEATURE AT 1.34 - 3.38 5.42 - 7.46 - 9.53
IN COLOR BY TECHNICOLOR
STARRING John DEREK Diana LYNN with George MACREADY Alan HALE
ROGUES of SHERWOOD FOREST
EXTRA! Color Cartoon "GORILLA HUNT" 3 Stooges "Vagabond Loafers" "Winter Capers" LATEST WORLD NEWS
Royal
MATINEE DAILY 35c

YOUNG DANIEL BOONE
COLOR BY CINECOLOR
A MONOGRAM PICTURE
with DAVID BRUCE KRISTINE MILLER DAMIAN O'FLYNN
PLAZA
2ND BIG HIT! LAUREL AND HARDY "OUR RELATIONS"

Ever hear of anything so funny?
COLUMBIA PICTURES presents
JACK CARSON as THE GOOD HUMOR MAN
with Lola ALBRIGHT · Jean WALLACE · George REEVES · Peter MILES · Frank FERGUSON
STARTS TOMORROW
ODEON
Ends Today: "Holiday Affair" and "The Threat"

NEW RIO Theatre of Smooth Style
B 5841
Doors—Weekdays, 6 p.m.; Sat. 1 p.m.
TODAY and SATURDAY
ABBOTT and COSTELLO
IN
"Mexican Hayride"
PLUS
"Mother Is a Freshman"
Also CARTOON

TODAY AND SATURDAY
Doors Open 6.30
Saturday, Doors Open 1 p.m.
Show Continuous
JUDY GARLAND VAN JOHNSON fall in love IN THE GOOD OLD SUMMERTIME
The sweetest story ever set to SONGS in TECHNICOLOR
HILLSIDE AND QUADRA
FOX
Air Conditioned for Your Comfort

ED FAREY SHOW
1 to 3 each afternoon
YOUR FAVORITE ARTISTS AND ORCHESTRAS WITH TOP TUNES OF TODAY AND YESTERDAY
hear this relaxing program m.c'd by Ed Farey
CKDA 1340 On Your Dial

No Snack As Pony Cops Carrot

The saddle horse leaning from his loose box doesn't look any too pleased and you can hardly blame him. The cheeky little Shetland is stealing his stuff. The young lady was taking her favorite some carrots when the "pickpocket" artist appeared.

Men of Distinction prefer...
VICKERS' London Dry GIN*
* VICKERS' IS DISTILLED IN CANADA AND IS DISTRIBUTED BY Calvert

This advertisement is not published or displayed by the Liquor Control Board or by the Government of British Columbia.

You'll make Jam to be PROUD of this way...

1 Jam-making is easy, quick, SURE with CERTO Crystals . . . the pectin product in Crystals form that helps *all* fruits to jell perfectly.

2 You boil ONE MINUTE only with CERTO Crystals . . . that saves ⅔ the time needed for old-fashioned, long-boil recipes.

This Easy Recipe gives SURE Results
RASPBERRY JAM

4½ cups prepared fruit
6 cups sugar
1 package CERTO Crystals

Crush 2¼ lbs. fully ripe berries. Measure into large saucepan. Measure sugar into bowl; set aside. Place saucepan over high heat. Add CERTO Crystals; stir until mixture comes to a hard boil. Stir in sugar at once and boil *hard* ONE MINUTE stirring constantly. Remove from heat, skim, ladle and paraffin quickly. Makes about 10 glasses.

3 The short boil does not dull the lovely, natural color or spoil the fresh-fruit taste... they stay right in your jam.

4 With CERTO Crystals you average 50% more jam or jelly from the same amount of fruit . . . 10 glasses instead of about 6.

5 TESTED RECIPES IN EVERY PACKAGE . . . a different one for each fruit. Follow the simple directions EXACTLY for SURE results.

Stock your pantry now with delicious, sparkling jams and jellies. You get CERTO Crystals at your grocer's.

CERTO BRAND FRUIT PECTIN Crystals

A Product of General Foods

E-720

Atom Bomb Little Use In Korea War

Mountainous Land, Lack Of Troop Concentration, Army Points Out

By ELTON C. FAY

WASHINGTON (AP)—The U.S. armed forces, for purely military reasons, take a dim view of suggestions that use of the atomic bomb might quickly end the Korean war.

Military officials question whether the A-bomb could produce results in Korea—where there are few good targets for a mass-destruction weapon—sufficient to justify dipping into the U.S. atomic arsenal which is limited in size.

To make profitable such use of a weapon so expensive in terms of material, manpower and money would require that thousands or tens of thousands of enemy troops be concentrated in an area a mile or less in radius.

Such concentrations of North Korean troops do not exist. At the front, they are deployed along a straggling line. There are no ports where masses of their men and equipment might pile up. At some points there are rail or highway junctions, but North Korean troops flow through these points rather than congest in large numbers.

Even if it were decided to use atomic bombs against enemy forces deployed at the battle zone, the terrain would pose a stiff problem.

The front—like almost all of Korea—is mountainous country, with ridges and valleys cutting across the landscape. The effect of an atomic bomb is drastically reduced by such terrain because the ridges shield areas from the blast.

The use of A-bombs against strategic targets—the centres of war production — is deemed equally impractical, simply because there are almost no targets of strategic importance in Communist North Korea.

Should some A-bombs be withdrawn from the arsenal and used anyway?

That raises the question of how many A-bombs are available. There never has been any announcement.

One unofficial guess came from Dr. J. Robert Oppenheimer, who was director of the Los Alamos, N.M., laboratory when the first A-bombs were made. He said in 1946 that in peacetime 200 A-bombs could be completed in "maybe a little over a year." By intensive effort, he thought, the U.S. could "accumulate 1,000 bombs" in two years. Perhaps the figure is somewhere between these two estimates.

Claxton Calls Canada's Youth To Join Forces

OTTAWA (CP)—Defence Minister Claxton Thursday night issued a call for young Canadians to join their country's armed forces.

"I believe the Canadian forces today are as fine and fit a body of men as we have ever had under our colors at any time," said Mr. Claxton in a 15-minute radio address prepared for delivery over the trans-Canada network of the Canadian Broadcasting Corporation.

"What we want now is more of the same kind."

Solicitor General Hugues Lapointe made a similar appeal for new recruits in an address over the French network of the CBC.

Outlining the new defence program, the minister said these steps now are under way or planned:

1. The three armed forces will recruit single men between the ages of 18 and 29. He gave no estimate of the number of men to be recruited, saying "circumstances now justify the recruiting of additional men without any stated ceiling above the present total strength of 47,000. However, service heads are expected to seek between 6,000 and 8,000 recruits.

2. The navy plans to commission more ships, 'including the destroyers Crescent and Crusader on the west coast.' In addition all ships now in service will be brought up to full strength.

3. The units of the brigade group—the Princess Patricia's, the Lord Strathcona's, the Royal Canadian Regiment, the Royal 22nd Regiment and the Royal Canadian Dragoons together with supporting units such as artillery and engineers—will be brought up to full strength.

4. The R.C.A.F. will enlist men for technical trades, particularly radar and a number of "especially fit young men between 18 and 21" for aircrew duty.

5. New recruits will be sought for units of all three services.

6. Production of the F-86 and CF-100 jet fighters will be accelerated.

Mr. Claxton also announced that the twin-engined, all-weather CF-100 had been named "The Canuck."

To Peace Meeting

MOSCOW (Reuter) — Soviet writer Jlya Ehrenburg has been granted a British visa and will fly to London to attend a conference of the "British Peace Committee" to be held July 22 and 23.

"OR" USED CARS

Red Spot Special
1948 PONTIAC SEDAN. Was $1,735, now priced at only $1575

'46 OLDSMOBILE 8—Hydra-matic drive, radio and heater $1550
'48 DODGE COACH $1695

Wilson MOTORS LTD.
CHEV. - OLDS. - CADILLAC
YATES at QUADRA

JACOBY ON BRIDGE

"Temper, temper!" said Generous George reprovingly. "You must remember that partners are human beings also—unlikely though it may seem."

"Not my partner," said East viciously. "It has been scientifically proven that my partner has the brains of a fish."

"Well," said Generous George in a conciliatory tone, "I'll let you have what you're after. I'll give you a club trick, and I'll let you lead a second trump at me."

The outburst had occurred when West led the king of diamonds as his opening lead. East overtook with the ace of diamonds, grumbling bitterly about stupid partners who couldn't understand the bidding. East then returned the queen of spades.

It was at this point that Generous George, playing the South hand, tried to pour oil on troubled waters. Instead of trying to ruff his clubs in dummy, he led the queen of clubs from his hand. When West played low, George discarded a diamond from dummy, allowing East to win the trick with the ace of clubs!

TO DRAW TRUMPS

East looked as though he couldn't believe his good fortune as he returned the jack of spades. His aim, of course, was to draw as many as possible of dummy's trumps to prevent South from ruffing clubs in dummy.

George won with his remaining top trump and led the jack of clubs. West covered with the king of clubs, and dummy ruffed with the eight of spades. George entered his hand with the ace of hearts, cashed the 10 of clubs, and then ruffed a club with dummy's nine of spades.

It didn't matter whether or not East over-ruffed. George's clubs were established, and East could take his high trump when he liked—but he could get no other trick.

♠ 9 8 4 3
♥ Q 10 5 3
♦ 10 8 7 3 2
♣ None

♠ 5
♥ 7 6 2
♦ K Q J 9 4
♣ K 9 8 4

N / W E / S

21 (DEALER)
♠ Q J 10
♥ K J 9 8 4
♦ A 6
♣ A 7 3

♠ A K 7 6 2
♥ A
♦ 5
♣ Q J 10 6 5 2

N-S vul.

East	South	West	North
1 ♥	1 ♠	2 ♦	Pass
2 ♥	3 ♣	Double	4 ♠
Double	Pass	Pass	Pass

Opening lead—♦ K

Incidentally, George had not really been generous when he let East win a club trick. If he had tried to ruff his clubs in dummy, he would have been set. He would make five trumps in his own hand and three trumps in dummy, together with the ace of hearts, for a total of nine tricks.

East had criticized his partner quite unjustly for the opening lead; no lead would have done any good. West's double of three clubs was, perhaps, more deserving of censure. It encouraged East to double four spades.

Incidentally, North's jump to four spades was a bold but very fine bid. North had passed at his first turn and had much more playing strength than his partner had any reason to expect.

MUST KEEP THE PEACE

In Saanich police court Thursday afternoon, Magistrate H. C. Hall remanded W. J. Kenton to next week when he will bind accused over for six months to keep the peace. Kenton pleaded guilty to doing wilful damage to a screen door and glass in a door at the home of F. W. Francis, 1979 Lansdowne Road, July 17.

Rotarians Shown B.C. Travel Film

Members of the Rotary Club were shown a B.C. Travel Bureau picture, "Highway 16," Thursday. C. Ferris, chief photographer for the provincial government, showed the picture.

Highway 16 runs from Prince George to Prince Rupert. The film showed tourist attractions and industries along the route.

Cricket developed from an old game played in England during the 12th century called "krikett."

Russian Peace Move Real Says Red Dean

FOLKESTONE, Eng. (UP)—Very Rev. Hewlett Johnson, the "Red Dead" of Canturbury, said Thursday night the Korean situation had caused "unnecessary alarm."

"I feel myself this is a time of unnecessary alarm from the point of view of the East—a part of the world I know fairly well," Dr. Johnson said.

"The peace wave in Soviet Russia is colossal. I am confident they don't want war and when they say that you can believe them."

NOTICE
CHANGE OF ADDRESS
HIGHWAY SAWMILLS LTD. AND SELKIRK LUMBER CO. LTD. have moved to their new offices
LOCATED AT NO. 1—2020 DOUGLAS STREET
FUEL PHONE E 3914

HERE'S HOW to "fresh up"

SO PURE... SO GOOD... SO WHOLESOME FOR EVERYONE

ANNOUNCEMENT

A partnership has been entered into between Mr. P. Leonard James, F.R.A.I.C., local architect, and Mr. F. Murray Polson, A.R.I.B.A. The new firm will be known as James and Polson, with offices at 510 Royal Trust Building, View Street.

The BAY - Victoria's Modern, Friendly Store

1000 Wet or Dry Flies
Choice of Six Kinds
Fish find these positively irresistible! Try one of each variety. Choose from "Professer" Number 8 or Number 10, "Queen of the Waters," "Silver Sedge," "Black Spider," "Grey Sedge," "Laramie." Excellent for wet or dry fly fishing. Pick up some before starting on your vacation. Each 10c

Cuttyhunk Good sturdy cotton twist. 150 feet with a 36 and 48-pound test. Regular 75c value. Special savings 39c

Fly Rods Popular telescopic fly rods with good balance and whip. Supple steel construction with cork handle. Outstanding value for ardent fishermen 4.95

Fly Reels Good quality plastic fly reel with continuous drag. This is something you'll want for that fishing trip 4.50

BAY Sporting Goods, Third Floor

Notions To Save You Money... Space... Time!

Chair Pads New comfort for those hard kitchen chairs! In gay blue, red, green or yellow plastic. Buy a set. Each 59c

Pad and Cover For ironing boards. Designed to fit any size. No tacking, pinning, lacing. Cover is elasticized 1.69

Plastic Tablecloth A swish of a damp cloth keeps it spic and span. Cheery floral and plain designs. Each 1.69

Bath Brushes Stimulating nylon bristles. Pink, blue or crystal backs. Whisks away grime. Each 1.49

Hair Brushes If perfect these brushes would sell from 49c to 98c. Crystal, pink, blue. Nylon bristles. Special 29c

Oven Mitts Handy quilted mitts. Wide selection of bright, cheerful shades. Buy several pairs. Pair 49c

Toby Garment Bags Smart and durable, these "Koroseal" bags keep your clothes dust-free, prevent wrinkles, and provide a convenient place for all your wearables. 54x27. Holds approximately eight garments 2.69

BAY Notions, Street Floor

New For 1950! Moffat Gas, Electric Ranges
- Gleaming Porcelain Finish!
- Complete Choice of Models!
- Good range of Moderate Prices!

Moffat gives you more "Use Value" features! From three-way automatic cooking to finger-tip switches, heavier precision construction, Moffat's lead in style and beauty! See them at the BAY! You'll agree a Moffat is the range for your kitchen!

184.50 to 478.50

BAY Major Appliances, Third Floor

Sale! Exterior Paint Durable! Low Priced!
This high quality exterior paint specially designed to suit B.C. weather conditions and made up to rigid specifications. Gallon 3.69

BAY Housewares, Third Floor

Jellies and Creams Assorted fruit flavored jellies and tempting French creams. A delicious treat. Special, lb. 33c

BAY Candies, Street Floor

SALES PERSONS FOR CASUAL HELP ONLY
Grade X Education - Sales Experience - Accessible by Telephone. Please Apply
PERSONNEL OFFICE
Fourth Floor

Store Hours: 9 a.m. to 5 p.m.
Wednesday, 9 a.m. to 1 p.m.
PHONE E 7111

Hudson's Bay Company.
INCORPORATED 2ND MAY 1670

Everybody Says "Meet Me at The BAY'S Escalators"

Victoria Daily Times

VICTORIA, B.C., FRIDAY, JULY 21, 1950

Kitchen Conveniences For Army Wife

Refrigerator in modern new home of Bdr. Craig, left, is inspected by Col. L. G. Clarke, second from left, Mrs. Craig and Lt.-Col. E. Perron. Flowers were presented to Mrs. Craig by army to mark handing over first house.

20-Mile-Per-Day Bus Ride Ends As Soldier Gets Low-Rent House

By JIM McKEACHIE

Ten months ago today, Bdr. Melville K. Craig stepped onto a bus at Patricia Bay and made his way more than 20 miles to his desk at headquarters of the Royal Canadian School of Artillery at Work Point Barracks.

He has kissed his wife and two youngsters bood-bye every working day since then and made the same trip.

Today, the happy couple have a brand-new home a stone's throw from the barrack gates.

In an official ceremony, Bdr. Craig was presented with keys to the house by Col. L. G. Clarke, O.B.E., of Ottawa, director of artillery for the Canadian Army.

It marked the handing over to the army of 22 new dwellings for enlisted men on Peters Street between Lyall Street and Bewdley Avenue.

BALANCE BY OCT. 1

By Oct. 1, balance of the 75-house project should be completed, said R.M.C. McDonald, district engineer for the Department of National Defence, who supervised building of the houses by Victoria Housing Ltd. The contracting firm constructed the single, duplex and multi-unit homes for Central Mortgage and Housing Corp., who will turn them over to the army as they are ready for occupancy.

Bdr. and Mrs. Craig wore happy smiles as they stepped into their new home. With Col. Clarke, Lt.-Col. E. Perron, commanding officer at Work Point, and other army officials, they inspected the living-room, kitchen, bathroom, downstairs bedroom, and two upstairs bedrooms.

In the kitchen was a large refrigerator and a four-coil electric stove.

Basement, as in all single-unit dwellings, has an oil furnace. Duplexes do not have basements, but each unit has its own furnace.

Bdr. Craig will pay the army $45 a month rent for his $8,400 home. This includes electricity, water and cost of fuel.

Gunners and bombardiers all pay $45 a month, sergeants $50, and staff sergeants and warrant officers, up to $55.

When the present 75 houses are completed, 15 more will be built in the same area for senior officers.

Both the young artilleryman and his wife are from Ottawa. Bdr. Craig has been in the army since 1943, and wears ribbons to show service in England, France, Germany and Holland during the war.

Their children, Bill and Cindy, are aged three and a half and two and a half respectively.

Lived Here 49 Years Mrs. L. A. F. Little Dead

Funeral services for Mrs. Lucy Anna Freeman Little, who died at her home today, will be held Monday afternoon at 3 at her late residence, 1636 Rockland Avenue.

Mrs. Little, wife of Francis Deans Little, was 88. She was born in South Boston, Mass., and had been a resident of the city for 49 years.

She is survived by two daughters, Mrs. H. Despard Twigg at home and Mrs. Williamson of Montreal, Que.; a brother, J. Eugene Freeman of San Francisco, Calif.; four grandchildren and two great-grandchildren.

Mayor Sees Need For Early Civil Defence Plan

Need for early establishment of a civil defence organization in Victoria, was stressed today by Mayor Percy George following his return from a five-day conference in Seattle on civilian protection in time of war.

"But before that can be done a great deal of research and technical planning has to be done," said the mayor. "That is where, I think, the senior governments should make the first move."

The mayor said several key defence and representatives from the federal government were present at the Seattle defence conference, as well as provincial government officials.

He added that he was assured by them that plans were going ahead for the defence of the west coast in the advent of an emergency.

Stating that he was impressed with the defence plan test carried out in Seattle, the mayor said the meticulous detail that went into the preparation of the defence plan of that city defied description.

"The next war will present many new problems for the civil defence of cities," he said. "That is why so much time has to be given to technical planning."

"In the very near future and as early as possible I feel we must look for ways and means of creating and instituting a civil defence organization," he said.

Sales Tax Share For Education Premier Says

Was Granted On That Basis

The provincial government's reason for granting one-third of the sales tax to the municipalities was on the basis of assisting municipalities to meet the cost of education and social services, Premier Byron Johnson wrote today to Mayor Percy George.

The premier was replying to the city council's brief requesting the provincial government not to earmark the sales tax for educational purposes only. The city's brief asked that the municipalities be left to decide the method of using the sales tax revenue.

Premier Johnson pointed out that at the convention of the Union of British Columbia Municipalities in 1947 a resolution was passed requesting the Legislature to impose a sales tax of 2 per cent on retail purchases for the purpose of providing funds for use of the municipalities to help meet the ever-increasing cost of education, social assistance and hospitals.

AID ASKED AGAIN

When the delegation from the U.B.C.M. met the executive council in 1948 financial assistance was again sought with respect to the cost of education and social services, the Premier reminded the mayor.

"It was on that distinct understanding that the government allocated one-third of this tax to municipalities and it is still on that understanding that the government annually grants to the various municipalities one-third of the total revenue less the cost of administration," he said.

The Premier said there should be no doubt in the minds of municipal representatives as to why municipal areas were in receipt of this revenue.

NO DECISION YET

The Premier went on to say that with regard to the earmarking of the sales tax revenue, the government had not yet come to a decision. "But it should be definitely understood that so far as the government is concerned, the reason for granting the sales tax was and still is on the basis of assisting municipalities to meet the cost of education and social services."

Mayor Percy George, commenting on the letter, said he was not at odds with the government with regard to the allocation of the sales tax.

"But the purpose of the sales tax would be defeated if the revenue was all allocated for educational purposes," he said. "There would be no revenue for social purposes."

VICTORIA MAN WINS NEW CAR

A Victoria man has won a 1950 automobile at the Elks' annual ball and chowder party held in Quesnel this week.

Ball officials announced today that J. W. Laybourn won first prize and has been awarded the car. Second prize of a Frigidaire went to A. W. Bodley of New Westminster.

Glass Workers Pay Rate Set

An hourly wage of $1.21 has been recommended for glass workers employed by two Victoria companies.

Recommendation was made by a three-man conciliation board in a unanimous report made known today.

The workers affected are employed by Hobbs Glass Ltd. and O'Neil Glass and Paint Ltd.

They have been negotiating this year for the first time for a collective agreement. Local 1163, United Brotherhood of Painters, Decorators and Paperhangers of America, has been certified as their bargaining agency.

Alfred Haines Dead; Funeral Arranged

A resident of Victoria for the past 24 years, Alfred Powell Haines of Saanich passed away at the Royal Jubilee Hospital Thursday, in his 77th year.

He was a member of the Far West, No. 1, Knights of Pythias and a member of the U.E.W. He was born in Richibucto, New Brunswick.

Mr. Haines is survived by his wife, Maude; three sons, Cecil, Walter and Ray, all of Vancouver; two daughters, Mrs. Georgina Ferrier, San Jose, Calif., and Mrs. Hazel Munro, Victoria, and eight grandchildren.

Funeral services will be held Saturday afternoon at 2.30 from Memorial Chapel of Chimes in Sands Mortuary Ltd.

Marine Search Rescue System Unites B.C. Coast Services

To Weave Ships Available Into Defence, Life-saving Network

A general marine search and rescue system taking the place of a hoped-for separate coast guard service to operate out of Victoria, is planned by Ottawa for the Pacific coast as well as the eastern seaboard.

Details of the new system, to be co-ordinated by the R.C.A.F. with more than 200 government-operated ships on call, were announced jointly today by Defence Minister Brooke Claxton and Transport Minister Lionel Chevrier.

There is no plan to build new ships for the life-saving service, which amounts to an expansion of the air-sea rescue scheme in effect here for several years.

CO-ORDINATE DEFENCES

The plan is to weave the ships already available into a co-ordinated defence and life-saving network.

The Ottawa announcement said the government has adopted the recommendations of an inter-departmental committee appointed to review arrangements for marine search and rescue services and that the committee was satisfied "the enlarged system of co-ordination or rescue services would be both adequate and efficient."

It said the committee found that the system of co-ordination marine search and rescue now being carried out by the R.C.A.F. rescue co-ordination centres at Halifax and Vancouver is "basically satisfactory" and has made some recommendations in order "that this service might be improved."

(In this regard, it was expected the R.C.A.F. marine squadron at Patricia Bay air base will figure prominently.)

The navy, air force, the mounted police, the Department of Transport, the Department of Mines and Technical Surveys, the Department of Fisheries and other governmental agencies operate vessels of various types and sites on the two coasts. In the opinion of the committee "there is sufficient number of such ships available in each area to provide a nucleus for marine search and rescue service."

The committee felt that "even the less suitable vessels would be able to assist materially in saving life until the arrival of a more suitable ship capable of rendering any further assistance required by the emergency."

The air force, responsible for search and rescue service to aircraft in distress, has made its facilities in Halifax and Vancouver available for co-ordinating the provision of assistance to vessels as well as aircraft in distress in the east and west coast areas.

Monitor Display

A display, specially arranged for the public, of the Christian Science Monitor, is now in progress at 834 Yates Street. This is held annually, and is one of the most colorful, instructive and informative displays that has been in Victoria. It shows the international aspects of this newspaper in its efforts for world unity and peace.

The exhibit will close Tuesday next. It is open daily from 9 a.m. to 8.30 p.m.

Legion Advises Imperials To File Allowance Claims

Eligible imperial and allied veterans have been urged by Esquimalt Legion, Branch 172, to file applications for the War Veterans' Allowance without delay.

It was pointed out claims must be submitted before July 31 in order to obtain the retroactive allowance.

In other business at the branch meeting, A. H. C. Jones and Seth Halton were nominated to be delegates to the Silver Jubilee Convention in Winnipeg, Sept. 10 to 14. The convention was to have been held in June, but was delayed because of the floods.

John I. Fairweather was presented with the past president's badge by zone commander Carl Fallas.

Curtailment of amendments to the Veterans' Charter being supplied to ex-servicemen's organizations was protested. The protest will be forwarded through legion channels.

The branch will hold a dance tonight at 9. A smoker is scheduled for Saturday night.

Theft Charge Goes To Higher Court

Trial in a higher court was chosen by Peggy Fraser, 1177 Esquimalt Road, in city police court today on a charge of theft of $5,345 from Viola Armstrong over a period of year.

James J. Proudfoot appeared as counsel and asked for the preliminary hearing, which was set for July 26. Mrs. Fraser was released from custody on posting $2,500 bail earlier this week.

B.C. HAS 27 BLAZES

Forest Fire Fighters Expect Weather Relief

The forest picture in B.C. was a little brighter today and foresters were happy over news that a cold air front heading this way over the Pacific is expected to lessen the hazard considerably.

Officials reported at noon 27 fires were burning throughout the province, occupying the attention of 157 men.

The Vancouver district, which takes in Vancouver Island, has eight fires burning and 115 men fighting them.

The biggest fire in the district is one near Squamish on the Brohm River. A total of 90 men have been dispatched to fight this blaze and reports reaching forestry headquarters say they are finding the going tought as they are up against difficult country.

The fire itself was said to be "reasonably quiet."

A fire at Campbell River is still being watched by a two-man patrol, while two fires in the Nanaimo section have six men in attendance. One of the Nanaimo fires broke out Thursday on Thetis Island. It burned over three acres before being checked.

Fires at Cuttle Creek, east of Minstrel Island, and Florence Lake, on Sonora Island, are now kept in check by small patrols.

Ten men are fighting a fire at Nimpkish while seven others are busy at a fire at Nahatlatch, on the Fraser River.

The Kamloops district reports five fires and 28 men working to extinguish them; Prince Rupert, one fire and four men; Prince George, 11 fires and nine men; Nelson, 2 fires and one man.

As no logging operations are carried out on Saturdays and as the cold air mass is expected about Sunday, the forest service has no plans yet for enforcing closure orders.

Funeral Notice

An Emergent Communication of Britannia Lodge No. 73, A.F. & A.M., will be held at the Masonic Temple, Douglas and Fisgard Streets, Saturday, July 22, 1950, at 2.15 p.m., for the purpose of attending the funeral of our late Brother William Egerton Bond.

Members of Sister Lodges and visiting Brethren in good standing are invited to attend.

By order of the Worshipful Master,

G. G. GREEN, Secretary.

Funeral Notice

An emergent communication of Confederation Lodge, No. 116, A.F. & A.M., B.C.R., will be held in the Masonic Temple, Douglas Street, on Saturday, July 22, 1950, at 1.15 p.m., for the purpose of conducting the funeral service of our late Bro. John McGrath. Members of city lodges and sojourning brethren in good standing are invited to attend.

By order of the Worshipful Master,

N. H. McMILLAN, P.M., Secretary.

TURN YOUR OLD GOLD INTO CASH

K. A. McLeod Co. Ltd.

(THE OLD GOLD SHOP)

Now Located at 1111 Douglas

Solarium Derby Suggestions

A REEL BARGAIN—
6-inch English Walnut Reel $9.95

Special (one day only), 600 feet Wire Line $4.50

Rex Field Plugs $2.40; Lucky Louie Plugs $2.50

Tillicum Plugs $1.70

VICTORIA SPORTING GOODS

650 YATES STREET G 6614

OF COURSE WE HAVE ASPHALT TILES

In fact we have laid hundreds of thousands of feet since 1923.

5100 DOUGLAS

G-7314

A. M. Davies Sons

W. E. HARDWOOD FLOOR CO.

Take Advantage of These Low Prices To Get Those

DRESSES

YOU CAN ALWAYS USE

- SILKS AND COTTONS
- PRINTED AND PLAIN
- STRIPES AND PLAIDS

Regular 7.90 to 14.90

Sale Price ..... 5.97 to 9.75

LARGE SIZE — Regular 98c to 1.19

Towels to Clear, each, 69c

WHITE SHARKSKIN UNIFORMS

Long Sleeves
Sizes 34 to 42 6.95

BLEACHED AND UNBLEACHED

SHEETING

63-inch, 72-inch, 81-inch.
Regular 1.19 to 1.59 yard. 5 yards 4.97

DICK'S DRESS SHOPPE

1324 DOUGLAS ST. E 7552

All Kinds of MUSIC ON

It's a really fine choice we have for you . . . modern and classical selections on smooth long-playing 33⅓ COLUMBIAS. Come in and browse.

Columbia LONG PLAYING MICROGROOVE RECORDS

at $2.85

CL-6038—Dinner Music (Selinsky)—Wladimir Selinsky and his String Ensemble, Including: Neapolitan Nights; Play Gypsies, Dance Gypsies; Speak to Me of Love; La Rosita; Sleeping Beauty; Tango Du Rove; Frasquita Serenade; To a Wild Rose.

CL-6052—Benny Goodman: Sextet Session, including: Tiger Rag; China Boy; Shine; Racel's Dream; Just One of Those Things; I Got Rhythm; She's Funny That Way; Ain't Misbehavin'.

CL-6065—Ray Noble Dance Records, including: The Very Thought of You Linda; Sleepy Time Gal; By the Waters of Minnetonka; Cherokee; Goodnight, Sweetheart; It Might as Well Be Spring; By the Light of the Silv'ry Moon.

CL-6066—Gene Krupa Dance Parade, including: After You've Gone; Green Eyes; Massachusetts; Body and Soul; Wire Brush Stomp; Opus No. 1; There Is No Breeze; Stompin' at the Savoy.

CL-6014—Trumpet Time: Harry James and his Orchestra. Including: I'll Get By; Ain't Misbehavin'; I'm Always Chasing Rainbows; My Silent Love; Strictly Instrument; Trumpet Rhapsody; I'm Beginning to See the Light.

at $3.85

ML-2041—Strauss Overtures and Strauss Waltzes: The Philadelphia Orchestra, conducted by Eugene Ormandy.

ML-2025—Do You Remember?—Morton Gould and his Orchestra. Including: My Blue Heaven; Nola; Dardanella; Poor Butterfly; On the Sunny Side of the Street; Twelfth Street Rag; Whispering; The Sheik of Araby.

ML-2030—Waltzes of Tchaikovsky: Vronsky and Babin, duo-pianists.

ML-2022—Motion Picture Favorites: Andre Kostelanetz and his Orchestra.

ML-2026—Music of George Gershwin: Andre Kostelanetz and his Orchestra. Including: Embraceable You; Fascinatin' Rhythm; The Man I Love; 'S Wonderful; Maybe; Someone to Watch Over Me; Soon; Oh, Lady Be Good.

at $4.85

ML-4128—Beethoven: Trio No. 4 in D Major ("Ghost"); Fantasia in G Minor; Sonata No. 24 in F Sharp Major—Rudolph Serkin, piano.

ML-4134—After Dark: Morton Gould and his Orchestra.

ML-4121—Tchaikovsky: Serenade in C Major for String Orchestra; Theme and Variations (from Suite No. 3 in G Major)—John Barbirolli conducting Philharmonic Symphony Orchestra of New York.

ML-4099—Nelson Eddy in Songs of Stephen Foster.

ML-4100—Brahms: Concerto No. 1 in D Minor—Rudolph Serkin, piano, with Fritz Reiner conducting the Pittsburgh Symphony Orchestra.

ML-4136—Tchaikovsky: The Sleeping Beauty—Ballet Music; Gounod: Faust—Ballet Music—City of Birmingham Orchestra conducted by George Welson.

ML-4140—Kiss Me, Kate: Alfred Drake, Patricia Morison with the original Broadway cast, with Lisa Kirk and Harold Lang.

ML-4151—Tchaikovsky: Nutcracker Suite and Music of Tchaikovsky — Andre Kostelanetz conducting the Robin Hood Dell Orchestra of Philadelphia.

ML-4180—South Pacific: Mary Martin and Ezio Pinza with the original Broadway cast.

ML-4045—R. Strauss: Till Eulenspiegel; Rosenkavalier Waltzes; Salome's Dance—Artur Rodzinski conducting the Cleveland Orchestra.

ML-4006—Beethoven: Quartet No. 15 in A Minor—Budapest String Quartet.

ML-4060—"The Student Prince" Excerpt—Stevens and Eddy; "The Chocolate Soldier"—Stevens and Eddy.

Fletchers FOR FUN!

Headquarters for ALL RECORD NEEDS at 1130 DOUGLAS

PHONE G 7148

SHOPPING GUIDE

Cabinet Maker Offers English Reproductions

By PENNY SAVER

I may be prejudiced, but by jingo, every time I venture up Fort Street there is a new shop to behold and investigate. Fort Street is probably best known for its antique and photographers shops but if you look closely enough you'll find everything from grocery stores to trick and joke shops. This morning, for instance, I happened on a cabinet making shop. Interesting? Stick around, I'll open a bottle of glue and tell you about it.

First off, the delightful English couple from Bournemouth . . . they've only had their shop since last October . . . specialize in reproductions of English furniture. Everything you can think of including Chippendale Hepple, Whaite, Tudor, Queen Anne Louis IV and Early Victorian can be made in perfect reproductions.

In the process of being completed was a reproduction of a Louis IV, lady's writing desk . . . definitely a drawing-room piece . . . made of Thuya, a West African timber. For this someone was going to pay $190. A hand-made Queen Anne bedside table of walnut featuring one drawer, had been made to grace a home, for $50.

Don't let the above prices scare you off! Heavens to gardenias, no! The chap, who owns the shop . . . the third generation of his family to carry on with the fast-dying art of cabinet making . . . was making a table lamp base for as little as $3! That particular lamp base was of mahogany.

The veneers used in this shop are flown from England. As a matter of fact, they're flown to Victoria from London within three days. Each piece of furniture completed is hand French polished. All dove-tailing is also done by hand, a rarity in itself.

If you're just about broken-hearted about the corner of your new table or chair that was accidentally chipped or knocked off, you now have a place to take it to for repairs. From 50 cents up, depending on the size of the damage, the job will be done. Refinishing furniture is another of the many specialties as well as darkening light woods to match other furniture.

There's a wide selection of English style furniture fittings such as handles, hinges, joint stays and furniture buttons.

If you are not interested in having a stool made for the pin-point masterpiece you've just completed, you might want to have new legs made for your chesterfield, chairs or table. Choosing a pattern and material for a gown is no simpler than popping into that shop to choose your pattern of veneer and placing your order.

These Grow Fast

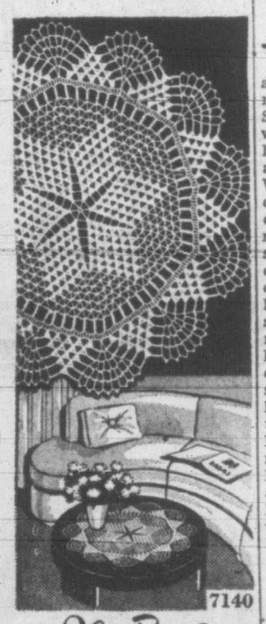

Alice Brooks

Something really special to make fellow crochet fans ooh and ah! The crochet is easy, equally stunning in heavy or fine cotton.

Picot mesh with a star design. Doilies 18 and 12 inches in No. 30 cotton. Pattern 7140; directions.

Our improved pattern—visual with easy-to-see charts and photos, and complete directions—makes crochet and knitting easy to do.

Send 25c in coins for this pattern (stamps cannot be accepted) to Victoria Daily Times, Household Arts Dept., 60 Front Street, W., Toronto 1-A, Ont. Print plainly name, address, pattern number.

It's the best ever—our latest Alice Brooks Needlework catalogue. Send 25c in coins for your copy. Illustrations of designs for crocheting, knitting, embroidery, toys, quilts, children's clothes. Free needlework pattern is printed in book.

DOROTHY DIX

Dear Dorothy Dix: I am a man and am losing all my love for my wife because she is so untidy. She believes there is some other woman, but there is not. It is her own slovenliness, her own aversion to soap and water. When I married her she was a cute little blonde with beautifully curled hair, but now her face needs washing, her hair needs a shampoo and combing, her clothes need to go to the cleaners, her shoes need their heels straightened, and if I dare suggest that she looks as if she needed to be run through the laundry she says that there are other things she would rather spend money on. She is a sweet little girl and could be very attractive if only she was neat. In the meantime we are getting nothing out of life just for the lack of cheap cleanliness, for I am ashamed to be seen out with her. She has all the time in the world and nothing to do, as we live in a hotel. What must I do?

DESPAIRING HUSBAND

Answer: I don't know unless you turn the hose on her. For untidy people seem to be wedded to their dirt and no persuasion makes them part with it.

I don't blame you for being disgusted with your wife, for nothing in the world is more repulsive than a slovenly woman. She shows that she lacks self-respect, for that would make her try to present as good an appearance as possible before the world, and it would make her take care of her person and her clothes.

The only explanation is laziness. She is too lazy even to take a bath or get somebody else to clean her clothes, and against that sort of slothfulness a man beats himself in vain. Nothing can change or alter it, not even the knowledge that she is losing her husband for the most shameful of all reasons—because she is dirty. What a pity!

Leave For Montreal In Fall

Married recently in Vancouver where they will spend the remainder of the summer, James Frederick B. Beesly and his bride, the former Loretta Marguerite Byrnes, will leave for Montreal in the fall. There Mr. Beesley, who has just completed his first year of medicine at McGill University, will resume his studies. Both graduates of University of British Columbia, Mrs. Beesley is the daughter of Mr. and Mrs. T. J. Byrnes, Vancouver, and her husband is the son of Mr. and Mrs. J. J. Beesley, Victoria.—Photo by McCaffrey Studio.

Phony Fashion Queens Perturb South Africans

JOHANNESBURG (CP) — Johannesburg has a growing clique of "phony fashion queens"—people who appear at parties in chic and ultra-fashionable new outfits but who are really decked almost from head to toe in borrowed plumes.

Fashion salons and departmental stores are alarmed at the way women are getting costly hats, gowns and shoes sent to them on approval—and returning them a few days later with the excuse that they are not suitable or do not fit.

The shops suspect that some customers have no intention of buying clothes but are making a practice of getting the "loan" of a new outfit for a social engagement by subterfuge and without cost.

The manager of a large departmental store said: "The trouble is that we cannot prove that any of the clothes have been worn when they are returned after having been taken out on approval.

"And, of course, we dare not suggest such a thing to customers in case we offend those who are not guilty.

"Sometimes when we send out a selection of clothes most of the garments come back creased, occasionally soiled and even torn. But customers always claim that they received them in that condition."

The only thing the firm can do, he said, is to cut its deals to the minimum.

The suspected "phony fashion queens" operate by telephoning to say that they are indisposed and want a selection of clothes sent to them. They usually promise to return what is "unsuitable" within a few days.

For backyard picnics we like to hollow out long finger rolls and refill them with a savory mixture of chopped hard-cooked eggs, chopped ripe olive, sliced celery and mayonnaise with a little dill seed for the special seasoning.

CLUB WOMEN'S NEWS

Initiation—Six new members were initiated by the Ladies' Auxiliary Britannia Branch No. 7, Canadian Legion, B.E.S.L., at a meeting in Blanshard Street auditorium with Mrs. D. Culloch in the chair. They were: Mesdames E. B. R. Brown, L. R. Williams, A. Spaven, B. L. West, C. Simpson, C. M. Penner, J. Philips and A. T. Thomas. Mrs. G. Gordon Garrick, visitor from Saskatchewan and Mrs. I. Airaldi, who transferred from Bowser Auxiliary, were welcomed. Mrs. D. Ree reported visits made and candy and cigarettes distributed to 289 patients in hospitals. Mrs. M. Wright visited 12 shut-ins and sick members in their homes. Mrs. G. W. Wallis reported on bandage making at D.V.A. Hospital and asked for more workers. Mrs. M. Kendrew will distribute fancy work for the fall bazaar. A day at Fort Angeles will be held August 12. Information may be obtained from Mrs. M. Graham, B 2691. A pot-luck supper and mock auction is planned for the birthday party of the charter, Sept. 21. There will be no meeting in August.

Plan Garden Party—Aug. 2 was the date set for a garden party to be held by the W.A. League of Roses (Lancs and Yorks) at the home of Mrs. M. Morgan, 1352 St. Patrick Street. Plans were made at a meeting Monday night in Cosy Corner clubrooms with Mrs. H. Preston, president, in the chair. Mrs. H. Goodfellow was welcomed as a new member. The sum of $10 was voted towards a layette and $15 for the Solarium picnic. Mrs. B. James reported three sick members remembered. Topic of next meeting will be "Embarassing Moments." Miss Joan Morgan will be guest speaker giving a few highlights on her recent trip with the Olympic Games team. Tea was served by Mrs. M. Wakefield, assisted by Miss E. P. Batey, Mrs. M. Morgan and Mrs. J. Charlton.

Invitation — Ladies' Auxiliary to Aerie No. 12, F.O.E., met recently and received an invitation to attend a party at Queen Alexandra Solarium at 2.45 Wednesday. Members with cars will meet at Aerie Hall at 2. Mrs. M. Hallam presided and Mesdames A. Davis, R. McLeary and E. Evans were new members initiated. Visiting members from Nanaimo, Mrs. N. Cooper and Mrs. M. Bigwood. The auxiliary will hold a joint picnic with the Aerie, Aug. 6. Mrs. M. Carver will be in charge of tickets. Officers and trustees' meeting will be held on the second Tuesday of each month. Contributing to the birthday box this month were Mesdames B. Bedford, P. Connor, E. Evans and D. Fairhurst.

Ganges Nuptials Foretold

Mr. and Mrs. S. J. Wagg, Ganges, B.C., announce the engagement of their daughter, Norma, to Robert Chandler Townsend, son of Mr. and Mrs. J. Townsend, Prince George. The wedding will be solemnized Aug. 16 at 8.30 in Ganges United Church.

Gadget-Loving American Wife Pace-Maker In Family Life

LONDON—A report portraying the American woman as "pace-maker" in family life landed on British ears with all the impact of a powder puff on a soft, feminine cheek.

Nobody batted an eyelid. Women here, it seems, don't want to emulate the high-pressure tactics of their trans-Atlantic sisters. The English lass is a tamer bird than her fine feathered friend in the United States, and she likes it that way.

The comparison arose out of a productivity report by a British engineering team. Eleven engineers, all men, toured American industrial plants and came back with a breathless picture of "ruthless" efficiency.

One reason for soaring American production, the Britons said in effect, is the glossy, gadget-loving American wife.

Modern, thrusting and aggressive, she goads her husband into working harder to produce more goods, so he can earn more money, so she can buy more gadgets.

British newspapers received the report in stolid silence. The only reaction came from the Daily Mirror, which said the general idea is that the American woman wants to work as little as possible while her husband works as hard as possible.

Columnist James Carter, a bachelor, noted that there are only 2,000,000 widowers in the United States, compared with 6,000,000 women in widow's weeds. He blamed the husband's shorter life expectancy on such things as instalment buying and ulcers. "Thanks," he said, "but I'll stay single."

Persons interviewed echoed North American columnists like Leland Stowe and Toronto's Morley Callaghan, who have written magazine articles assailing the American woman as restless, selfish and generally inferior to her British and continental counterpart.

YOUR BABY AND MINE

By MYRTLE MEYER ELDRED

Recently, I talked to a young couple who were expecting their first baby. The young husband said to me, "Ever since I knew we were to have a baby I have been reading your column." That pleased me no end, for it is the sprit that makes for successful parenthood. The father wants to know, to learn. He doesn't take his role casually.

There are too many fathers who, after viewing the new baby in the hospital and remarking humorously upon its ugliness, and deigning to carry it home, literally dump it in the mother's lap. "Here, it's yours," they say, just as if this were a piece of merchandise for whose purchase and care the mother was entirely responsible.

A father can carry this attitude through life, a sort of hands-off, let-mother-do-it one. Such fathers enjoy their children when they are all dressed up and clean; take pride in their achievements, without turning a hand to make them clean or to polish off their talents.

Parenthood is a two-way game. Children need their fathers in times of stress and strain as well the sun is shining. They need to as when the sun is shining. They need to be penalized by the father, if he happens to be the injured party, in any situation, as well as praised and applauded by him when they act in commendable ways.

Our leaflet No. 78, "Help You May Get From Books," may be had by sending a stamped, self-addressed envelope to Myrtle Meyer Eldred in care of this newspaper.

NOW! AT VICTORIA'S NEW PLANT
Shirts and Dry Cleaning
In at 10 A.M.—Out at 5 P.M.
SPOTLESS STORES

You will be delighted with this fragrant tea
"SALADA"
ORANGE PEKOE

LADIES' BRITISH IMPORTED
Coats . . . Suits . . . Skirts . . . Sweaters
English 3-Ply Knitting Wools
PICCADILLY SHOPPE
The Corner, 1017 Government and Fort G 7332

Save money with Johnson's
Water-Repellent Glo-Coat
mopping won't wash this shine away!
*Floors stay wax-bright after repeated damp moppings with clear water! 1771 R
JOHNSON'S GLO-COAT
A SELF POLISHING WAX for FLOORS
Made by the makers of JOHNSON'S WAX
Save money by buying the larger sizes

Men of Distinction CHOOSE Calvert Whiskies
. . . and VICKERS' London Dry GIN
VICKERS' IS DISTILLED IN CANADA AND IS DISTRIBUTED BY Calvert
This advertisement is not published or displayed by the Liquor Control Board or by the Government of British Columbia.

New!
White Viyella all-round pleated Skirts
Crisp! Cool looking! And they're washable too!
Sizes 2 to 6 ... 3.98
Sizes 7 to 12 ... 4.98 Sizes 13 to 14X ... 7.50
Grey English Flannel Suits
To wear now, through fall. Trimly styled suits featuring tailored jackets, all-round pleated skirts. Sizes 7 to 12.
19.98
Grey Flannel Skirts
A pleated style so popular with the young folk. Sizes 2 to 6X.
3.59
SPECIAL
'TWEEN AGE DRESSES
Pretty summer frocks — Reduced NOW so the children will get plenty of wear from them this season. Sizes 10 to 14X.
Regular to 13.98. Special 6.98 to 7.98
the STORK
There Is No Substitute For Quality
PHONE G.1126
'TWEEN AGE SHOP
631 FORT STREET . . . VICTORIA, B.C.

IT'S FROM BIRKS
Birks present
THE Challenger
ETERNA-MATIC

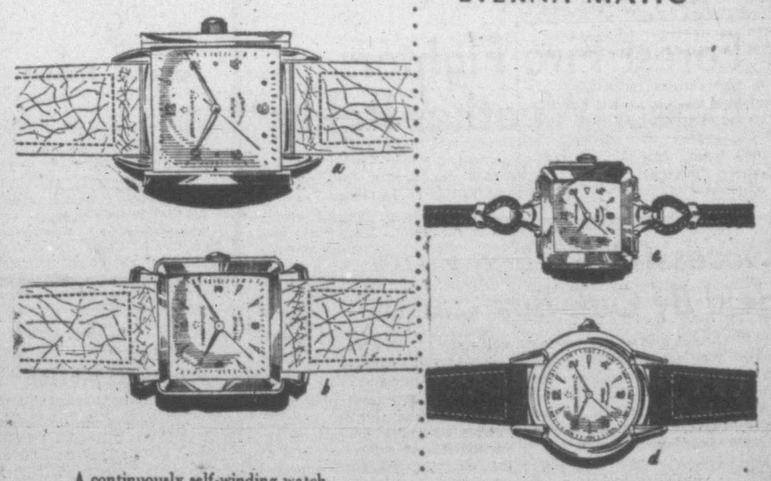

A continuously self-winding watch . . . the first to operate on the revolutionary ball-bearing principle.
No other watch winds itself so smoothly . . . so quietly . . . so efficiently as the ETERNA-MATIC! For no other watch contains the five feather-weight ball bearings which are the secret of its amazing performance! Created in Switzerland's world-famous ETERNA craftshops and sold exclusively by Birks, these timepieces are the ultimate in modern, automatic watch design!
The smallest self-winding lady's watch made!
Serviced in our stores from coast to coast
BUDGET TERMS AVAILABLE
25% DOWN Balance in Six Monthly Payments
LOOK FOR THIS TRADE-MARK
a 18kt. natural gold 275.00
b Stainless steel 90.00
c Lady's watch, 18kt. natural gold 200.00
d Lady's watch, stainless steel 80.00
BIRKS JEWELLERS
706-708 Yates St.—Phone B 4241

—Photo by R. H. Marlow.

MISS ANNE PEERS

—Photo by Krass.

A. RUSSELL LATHAM

August Wedding To Link City, New Westminster Families

Mr. and Mrs. W. J. R. Peers, New Westminster, B.C., formerly of Victoria, wish to announce the engagement of their elder daughter, Anne Katharine Frances, to Arthur Russell Latham, son of Mrs. Beulah Latham, 3040 Uplands Road, and the late Mr. Arthur Latham. The bride-elect attended University of British Columbia, and Mr. Latham is an honor graduate in chemical engineering from University of British Columbia, where he was affiliated with Beta Theta Pi Fraternity. The wedding will take place at Holy Trinity Cathedral, New Westminster, on Aug. 18 at 8. Canon F. Plaskett will officiate.

Stamp Collecting, Study Of Early History Combined In Double Hobby

By MARGUERITE DALZIEL

"Everybody should have a hobby to keep up their interest," believes Miss Jean Roberts, retired school teacher and well-known member of several local clubs.

Her own hobby is really two in one.

She collects stamps—a hobby which she began many years ago as a casual pastime, and which has grown since 1934, when she joined the Vancouver Island Philatelic Society, until now she has amassed more than 10,000 items.

"Canadian stamps are my favorites" she tells you and adds "particularly those of this province."

"Collecting stamps, especially the ones used in the early days, has a close tie-up with the history of the country," Miss Roberts explains, and adds that this has developed a second interest for her, the study of early history of the province, and collection of letters with historical value.

One of her most prized items is a covering or envelope dated July, 1872, and mailed from Scotland. The envelope is unique in that it is addressed to San Juan Island, British Columbia, North America.

"It was not until October of that year that San Juan Island became American," Miss Roberts points out.

PRIZED LETTERS

Her collection of letters and papers, discolored through the years, include such items as formal invitations to fashionable affairs of the day which read, "pleasure of your company is respectfully solicited" and bear date marks around 1869; stampless covers used in Eastern Canada before stamps came into general use; an envelope addressed to "By Town," the old name for Ottawa; and a Hudson's Bay note for one pound sterling, dated 1820.

She has a letter mailed from Buckingham Palace, and bearing the royal seal, and another mailed from the bottom of the sea. It was mailed from a small post office established in the bathescope of William Beebe.

A prized envelope bears stamps of Kings and Queens from 1837 to 1937.

In her stamp collection are many fine commemorative issues, which include a complete set of the Diamond Jubilee of Queen Victoria issued in 1898; and first flights from Great Britain to California, from Vancouver to Hongkong.

Secretary-treasurer of the Vancouver Island Philatelic Society, and a member of the Greater Victoria Club, Miss Roberts recently attended the Northwest Federation of Stamp Clubs in Oregon.

There, she received the Hirstel award of merit for outstanding services to philately, and was also named president of the organization. She received certificates for meritorious service, and also for valuable assistance in judjing.

Born in Ontario, Miss Roberts has the distinction of being the first baby to make the return trip from Ontario to the coast on the first through C.P.R. train. "That was in 1890 when I was just a few months old," she recalls. Later the Roberts family returned to Victoria to make their home.

Miss Roberts began her teaching career in the city in 1910, and for many years was at Victoria West School.

She and her sister, Kathleen, who shares here interest in stamps, make their home at 403 Young Street.

MISS JEAN ROBERTS

175 ENTRIES

Press Club Has Top Contest

LONDON (CP) — The most successful Memorial Award contest in the history of the Canadian Women's Press Club has closed. More than 175 entries are now in the hands of the judges.

"It wasn't only the quantity, but the quality of entries which pleased the committee," said Isabel Dingman, chairman of the Memorial Award committee. "What came in was an almost complete cross-section of newspaper and magazine writing by Canadian women, and I was proud of the outstanding work being done."

Two prizes are offered, one of $200 for the best news story, feature story, or interview written by any Canadian woman, and the best news story or interview by a Canadian woman under 25, with less than two years' experience as a professional writer.

Korea Topic — Esquimalt Womens Missionary Society took "Missions in Korea" as their subject at a recent meeting. The affair was held in the form of a play, "Over to Korea," and Mesdames H. Hughes, M. Gillard, E. King, G. Cook and S. T. Cook, took part. Aug. 8 meeting will be a picnic at noon in Beacon Hill Park.

EASY TERMS AT NO EXTRA COST

ROSE'S LTD

JEWELERS 1317 DOUGLAS

Women

Young Couple United At Cathedral Nuptial Mass

St. Andrew's Cathedral was the scene of a Nuptial Mass Wednesday morning which united Burnece Florence, daughter of Mr. and Mrs. W. Jameski of Salt Spring Island, and Felix Fischer, son of Mr. and Mrs. A. Fischer of Saskatoon, Sask.

A gleaming satin gown in traditional white with lace yoke outlined with satin ruffle, lily-point sleeves and full skirt was worn by the bride, who was given in marriage by her father. A floor-length veil cascaded from a coronet trimmed with orange blossoms. The bride wore a pearl necklace with matching drop earrings and carried a bouquet of roses and gypsophila.

Miss Patricia May Jameski was her sister's bridesmaid in a silk pique gown of pale yellow while Miss Josephine Fischer, bridesmaid, wore pastel blue. They had matching capes tied at the throat, long mitts and open-crowned hats of stiff net trimmed with matching velvet ribbon. They carried fan-shaped bouquets of roses.

A floor-length frock of white embossed organdy was worn by Miss Shirley Ann Fischer, niece of the groom, who carried the bride's train. She had a wreath of pastel flowers in her hair.

A nephew of the groom, Alvin Fischer, acted as acolyte during the mass.

Don Fischer was his brother's best man while Frank Fischer, another brother, ushered.

A wedding breakfast followed the service at Strathcona Hotel. White and pink summer flowers decorated the table, which was centred with a three-tier wedding cake topped with tiny bells and flowers. The toast was proposed by Father M. LaRiviere.

The bride donned a navy blue gabardine suit with pink accessories and a rosebud corsage bouquet for a motoring trip to Washington, via Anacortes. On their return the newlyweds will make their home at 2611 Fifth Street.

Canada, the world's largest producer of palladium, precious metal of the platinum group, and 100 times rarer than gold, stands to benefit from the current vogue for "white metal" jewelry, now widely replacing heavier gold and platinum for jewellers' use. Increased output of the gleaming white metal is expected to follow the demands of Canadian women for white jewelry settings, comparable to gold in price, a fashion that is also sweeping the United States and European countries.

Successful Garden Party Held By Oak Bay United

Brilliant sun and warm breezes played over the spacious Rockland Avenue gardens of the home of Mr. and Mrs. W. N. Chant for the successful garden party of Oak Bay United Church W.A. Wednesday afternoon.

Approximately $450 was realized and more than 500 men, women and children attended during the afternoon.

Dainty tea tables dotted the lawns and the many attractive stalls proved popular. Many took their turn at trying for a gift from the fishpond, while others enjoyed the clock golf.

Notes of the bagpipes provided music for the Highland dancers who performed. General convener of the party was Mrs. F. G. Matkin, while Mrs. J. C. Hosker was in charge of tea arrangements.

Mrs. J. H. Britton looked after the tea tables. Those convening the stalls were: Mrs. E. G. Johns, home cooking; Mrs. R. H. McDougall, fruits and vegetables: Mrs. A. G. Fishery candy; Mrs. F. D. Mulholland, fish pond; Mrs. George Wilkinson, Mrs. William Stewart, A. G. Fisher and John McArthur, gate receipts; H. Kinnear and T. Claxton, transportation.

Mrs. Matkin and Mrs. J. L. Le Huquet arranged the dance program and Mr. Matkin and Mr. Claxton looked after the games. Ice cream and soft drinks were handled by A. R. Hebden.

A Creche was operated during the afternoon by Mrs. Chris Moore.

OF PERSONAL INTEREST

Mrs. George Taylor who has been visiting in Edmonton has returned with her baby grandson and joined Mr. Taylor at Ganges Harbor, Salt Spring Island.

Mr. and Mrs. Howard Damaske leave today for Vancouver where they will spend a few days before sailing aboard the Princess Kathleen on a cruise to Alaska. They will return in two weeks.

Mr. and Mrs. A. L. Mowat are flying from Selkirk, Man. to visit with the latter's parents, Mr. and Mrs. C. Regac, Island Highway, Langford and her sister, Mrs. George Thompson, Dunford Road.

Mr. W. J. Merryfield has returned by plane to Los Angeles after spending a week with his sister, Miss Pearl Merryfield, and their families. Mr. Merryfield who was employed with the B.C. Electric Railway Co., for several years, left for California in 1897 to make his home.

Sgt.-Maj. T. Eastick with Mrs. Eastick and their three children, Jessie, David and Leslie have come to Victoria from Calgary to make their home. Sgt.-Maj. Eastick recently retired from the army and at present the family is staying with Mrs. Eastick's mother on Ellery Street.

Mrs. R. J. Tuthill, the former Loula Metro, was guest of honor, when Mrs. John Alexis entertain at her home, 50 Cambridge Street, recently at a tea hour party. The bride was presented with a corsage bouquet of gardenia. Her mother, Mrs. O. Metro, presided at the tea table, which was centred with a bowl of pink roses, flanked by white candles. Guests included Mesdames L. H. Tuthill, C. Hurmuses, A. Apostli, G. Langas, W. Cave, T. Kellas, N. Lerick, J. Douglas, G. Mitchell and Misses Mary Alexis, Mary Metro and Orsa-Marie Douglas.

PAIR NYLONS FOR BRITONS

LONDON (CP)—Britain is producing nylon stockings at the rate of a pair a year for every woman in the country.

Soon it will be up to two a year.

Harold Wilson, president of the Board of Trade, told the House of Commons production is six times what it was early in 1949. Output now is 1,000,000 pairs a week.

Supplies of nylons for stocking-hungry British women are expected to be doubled within the next six months.

A Board of Trade spokesman warned that this does not necessarily mean a "flood" of extra nylons. But retailers would get "a few extra pairs" in their allocation. Next time there's a nylon sale, the queues probably will be longer, and fewer customers will be disappointed.

Service Clubs May Enter Contest

Members of service clubs can win as much as $100 in cash awards for their respective organizations by enlisting teams in the Canadian Travelogue competition sponsored by the women's division of the Canadian National Exhibition.

Each team is to consist of three members of the same organization or group, Kate Aitken, C.N.E. women's director points out. Teams will be given slips bearing the names of Canadian cities and towns. These slips must be pinned to a large map and each city or town placed in its approximate location.

With the object of increasing knowledge of Canada this competition is scheduled for the night of Sept. 8. Last day for filing entry forms is Aug. 14. Prospective contestants may obtain registration forms now by writing to the Women's Division, Canadian National Exhibition, Toronto, Ont.

Cut avacado, cantaloupe and watermelon balls with a half-teaspoon measuring spoon. Combine and serve with a zippy lemon dressing for a colorful appetizer.

CLUB WOMEN'S NEWS

Garden Fete—Mrs. D. Swan, past provincial president of Canadian Legion Women's Auxiliary, opened the garden party Wednesday at the home of Mr. and Mrs. J. E. Glenn, Island Highway, Langford, under auspices of the Ladies Auxiliary to Prince Edward Branch of the Legion. Little Dicky Sanders presented Mrs. Swan with a colonial corsage bouquet of roses. Various stalls were arranged in the garden under shady trees. Mrs. Lorne Rodgers was in charge of home cooking; Mrs. W. Tingle, miscellaneous articles; Mrs. T. Thorpe, fishing well; J. E. Glenn, bingo; Mrs. W. Miller, tea tickets; Mrs. M. Leggett was tea convener assisted by Mrs. F. West and Mrs. P. Harrison. Serviteurs were Mrs. J. Ham, Maxime Fraser and Lorraine Ranty. Mrs E. Allen read tea cups and Mrs. J. B. Bell, president of the auxiliary welcomed guests. Proceeds were $63.

Members of the Sketch Club of the Island Arts and Crafts Society will be guests of Mrs. Featherson at her home 1365 Rockland Avenue, Monday afternoon at 2.

CLEARANCE SUMMER DRESSES

A special group of dresses—sizes 11 to 20 ..... $10

Mary Constance 784 FORT ST.

English Pewter FLASKS

5.00 to 16.50

24-hour engraving service

TWO STORES
1210 Douglas St. — G 7611
653 Yates St. — E 3321

F. W. Francis LTD.

Fowler's

"Where Price and Quality Never Take a Holiday"

Children's Wear & Wool Shop

Special prices for the thrifty!

COTTON ROMPERS
Good quality broadcloth in yellow, blue, white, green. Sizes 1 and 2. Regular 1.79.
1.29

PEASANT BLOUSES
For many hours of carefree comfort — easily washed white broadcloth peasant blouses. Contrasting embroidery trim. Sizes 3 to 12.
1.29

BLUE JEANS
Rough 'n' ready—the slacks that can take it! Sizes 8, 10 and 12.
1.98

Special Purchase Cotton Dresses
Well styled, fully cut, attractive print dresses, sifes 2 to 12.
1.69 to 2.98

New Shipment — Infants' English Shoes
Famous Rock-A-Bye manufacture. White ..... 69¢ to 98¢

MRS. L. HATCHER * 734 Yates (Next to Scurrahs) E 2434

Tomorrow!
Thousands of Pairs of the Smartest Shoes in Canada!
IN OUR SEMI-ANNUAL
SHOE SALE

"Peacock" "Ramona" "Vitality" "Tiffany Originals" "Barefoot Originals" "Roberta"

Tomorrow's offerings include not only most of our summer shoes but many blues, browns, greys, reds and blacks suitable for early fall wear. We urge you to shop early!

Women's High Style Shoes
Barefoot Originals Ramona - Peacock
Reg. 17.95 to 21.00
12.95

Women's Casuals
Regular 8.95
4.95

Women's Style Shoes
Regular 13.95 and 14.95
10.95

Women's Style Shoes
Socialites - Flautts and others.
Reg. 12.95 to 14.95
8.95

Women's Style Shoes
Tiffany Originals, Roberta and other famous makes.
Reg. 11.95 to 13.95
6.95

College Hill Oxfords
Moccasin and plain toe styles.
Reg. 9.95 to 11.95
6.95

Women's Style Shoes
Vitality - Ramona Barefoot Originals Menihan and others.
Reg. 15.95 and 16.95
10.95

Women's High Style Genuine Reptile Shoes
From New York Beautifully matched skins. Reg. 18.95
12.95

500 PAIRS
Women's Style Shoes
Made in St. Louis. Short lines grouped together for this great clearance.
Reg. 11.95 to 16.95
3.95

No Refunds! No Exchanges! No Charges! No C.O.D.'s at Sale Prices

Munday's
1203 DOUGLAS STREET

Barbara Ann Scott Pleased With London Show Reception

LONDON (UP)—The foot-high illuminated letters above the entrance read, "Barbara Ann Scott, beautiful queen of the ice, in Rose Marie."

Inside a deafening roar of applause broke out and then the roll of drums for the National Anthem heralded the end of another performance.

Barbara Ann took the curtain calls, walked to the dressing rooms, sank on a couch, wrapped a dressing gown tightly around her svelte figure and said, "well that's another one over."

She is thrilled with the show and her reception by British audiences.

When Tom Arnold, one of the leading figures in Britain's entertainment world, announced that he was going to stage an ice version of the famous "Rose Marie" and had signed Barbara Ann for the name part at $6,000 a week, there were many who shook their heads and said: "Tom's really gone too far this time—Rose Marie will never be adapted successfully for the ice rink."

SHOW BIG GAMBLE

They were wrong. The biggest gamble in the London show world for a long time came off on the night of July 13 when the $250,000 spectacle made a capacity audience of 10,000 at Horrangay Arena roar for more when the final curtain came down. Listening to the comments of the audience as they streamed away, it was noticed that they all agreed on two things—the show was good but Barbara Ann Scott was, well, just marvellous.

The press reviews next morning were alike. The show, they said, although slow in places, was quite good—but—there was not enough of Barbara Ann. One critic said: "This is very nearly 'Rose Marie' without Rose Marie, which is a crying shame because we just did not see enough of Canada's gift to the ice rink."

Barbara Ann is more than pleased with all this.

"It was an experiment, but I think it has come off. I like this particular show for one very good reason, the skating comes second to the story. In too many ice spectacles, the story is just incidental and that's a mistake."

The blonde, blue-eyed skater said she feels thoroughly at home in the part now. Her main fear—the reaction of the English audiences—was soon eased. When the crowd rose to her on that first night she said she was "the happiest person in the world."

Shirt-sleeve English In One Easy Lesson

When you talk you're relaxed and clear; but does your writing sound awkward, stuffy—as buttoned up as your grandfather in that old photograph? Or do you stick to simple words and expressions and make much of popular idioms?

In August Reader's Digest (now on sale), Rudolf Flesch, noted expert, gives 4 simple rules for effective writing and public speaking and explodes some common fallacies that may now cramp your style. Don't miss *"Shirt-sleeve English In One Easy Lesson"* in the new Digest—it may pay you dividends!

Get your new Digest today: 39 articles of lasting interest from leading magazines and current books.

Mash a buttery ripe avacado, season to taste with lemon juice, salt and Worcestershire sauce and combine with a few chopped almonds. Made into triple-decker sandwiches using two slices of white and one of dark bread. Cut into fingers and serve with crisp salads.

The small nickle packs of raisins are popular with hikers of all ages. They are a concentrated source of quick energy as well as being compact and simple to carry.

Recipe For Magic

Mix your own costume. All you need is this one basic classic and three smart vestees plus removable cuffs. Whip them all up to give you many presto-changes.

Pattern 4649: 12, 14, 16, 18, 20; 30, 32, 34, 36, 40, 42. Size 16, 4¼ yards 35-inch; ¾ yard contrast.

This pattern, easy to use, simple to sew, is tested for fit. Has complete illustrated instructions.

Send 25c in coins (stamps cannot be accepted) for this pattern. Print plainly size, name, address, style number.

Send order to Anne Adams, care of Victoria Daily Times, Pattern Dept., 60 Front Street, W., Toronto, 1-A, Ont.

You'll find many flattering fashions in our Anne Adams Summer Pattern Book. Send 25c more for this collection of smart styles that make sewing a pleasure. Vacation ideas for all, plus directions for making two bath or beach sarongs (for Mr. and Mrs.).

LITTLE DOC

By Walt Coburn

Copyright 1950 by NEA Service, Inc.

IX

There was no doubt in Doc's mind that Long Andy intended to shoot him down as he stood there in the doorway of the cabin.

"You ain't goin' nowheres!" Long Andy repeated his words, as if he enjoyed tormenting his victim before he shot him. His finger tightened on the trigger.

But Long Andy's companion, who somehow still looked vaguely familiar to Little Doc, moved suddenly. His hand slipped to his side and came up holding a gun. Long Andy may not have noticed the motion, or if he noticed it, he may have thought his companion intended to back him up in ridding Wolf Point of its only medical man.

But the other fellow didn't turn his gun on Little Doc. Instead, he used it as a weapon again Long Andy. He brought the barrel down with a quick, chopping motion across Long Andy's wrists.

WRIST BROKEN

Long Andy screamed as his gun flipped from his hand and spun through the air, landing with a crash on the ground by Doc's feet.

Long Andy clutched his broken wrist.

"You busted my arm!"

"And I'll bust your back with a bullet, Andy, if you try to stop Little Doc. Pick up the gun, Doc, and stick it in with your sawbone tools."

Doc leaned over took the gun and slipped it into his bag. The other man nodded and spoke again to Andy:

"Stay here in the cabin. There's some likker in the jug—take a drink and forget it. If Shorty wants anything, do the best you can. I'll put Little Doc on his horse."

Doc and the other man left Long Andy cursing and whining.

Little Doc took a deep breath and looked his thanks to his companion.

The fellow grinned back. There was something familiar about the man. Doc was sure of it now. He knew too where he had seen the fellow before.

"Come on, Doc," the man said.

He led Little Doc to where he had left his horse, behind a clump of thick brush not far from the cabin.

Little Doc paused by the horse. "I'm a tenderfoot," he said, "and I know tenderfeet aren't supposed to ask questions—besides, all this is none of my business."

"What are you drivin' at, Doc?"

The man looked nervous and fidgety, just as Doc had seen him once before, but this time he was nervous for a much different reason.

"Just this," Doc said, "if I were in your boots, I'd saddle up my horse and ride away from here as fast as I could. Let Long Andy have that bunch of stolen horses—I'll bet they were stolen if Long Andy had anything to do with them. I seem to recall you've got a wife and baby to consider."

WRIST BROKEN

The man's eyes popped open a little wider. Doc knew he had guessed right. The fellow had grown a heavy beard and his hair needed cutting. He wore a pair of dirty old overalls and an old flannel shirt. His boots were badly worn and his shapeless old hat was stained with sweat.

But there was no mistaking this man. Doc had seen him before on the train that brought him to Wolf Point. He was the man in the shabby brown suit, whose wife had had a baby on the train in the stateroom Doc had paid for with his own money. This man's wife had been Doc's first patient. He was the man who had said: "God bless you, Doc."

The fellow shrugged his shoulders. "I hoped you wouldn't recognize me, Doc. I left the missus and the baby in Chinook. We were flat-busted. I was looking for a job punching cows when Long Andy invited me to throw in with his bunch."

"Looks like it wasn't a good idea," Doc said, tilting his head toward the cabin where a man lay dying.

"Somebody jumped us when Long Andy and Shorty were shovin' some horses out of a pasture two nights ago," the man explained. "We made a runnin' fight of it and Shorty got shot in the belly. I told Long Andy I knew there was a new doctor in Wolf Point, so he went to fetch you. But I owe a lot to you, Doc. I wouldn't have let Long Andy hurt you."

Doc nodded. "That's one way to pay a doctor bill," he said.

"You're going to turn me in to the law?"

Doc shook his head. "Not as long as you go straight. I'll find you a job. Nobody need know anything about this deal—and I doubt if you had a very big hand in it. The horses will all go back to their owners as soon as I can tip off the constable."

The man half-turned. "I'll ride back to Wolf Point with you, anyway," he said. "Long Andy might decide to head you off."

At that moment Long Andy came out of the cabin with a jug in his hand. He shouted at them in a rasping voice:

"Shorty's dead!"

The man shook his head. Then replied:

"I'm glad the poor devil's out of his misery. And I think I've had enough."

Long Andy took a step toward them, but as the other man loosened his gun in its holster, Long Andy thought better of it and stopped.

"What do you mean?" Long Andy asked cautiously.

"I'm quittin' you right now, Long Andy," said the other man. "You're welcome to them horses."

The man who had paid his doctor bill saddled up his own mount and joined Doc. They started off down the trail.

"What's your name?" Doc asked.

"Brown," said the man. "Call me Brownie."

They did not look back and Long Andy made no move to stop them as they hit the trail toward town.

(To Be Continued)

Keeps Bread Fresh

Here's today's household hint: You can keep bread fresh longer if you'll occasionally wash the breadbox with a solution of vinegar and water. Or place in the breadbox half a freshly-cut apple or potato. This also helps keep the bread fresh.

In planning your picnic menu don't forget foods like flavorful ripe olives, sweet pickles, crisp celery and carrots that are so good for munching.

Navy or admiral blue is a leading color in shoes. This goes for day-long wear and for afternoon-into-evening. Black will still be favored, but indications are that navy will be an alternate to black. A strong fashion rating is given blues in spring ensembles, especially navy and animated medium tones. This classic navy shade teams up well with beiges, greys and reds.

Carry Travellers Cheques and you can't lose

Get yours at any branch before you go away

THE ROYAL BANK OF CANADA

You can bank on the "Royal"!

STARTS SATURDAY

Sale

CHILDREN'S SHOES

A special grouping of broken sizes, including crepe-soled sandals and white loafers. Sizes collectively 8½ to 2. Values to $4.00 to clear at $1.98

Fashion footwear in open toes and heels, sturdier 2-strap sandals and other styles are included in this group. Colors are mostly red, but some white is included. Sizes are from 9 to 3. Regular to $4.00. Special, $2.98

ALL SALES FINAL

If your young lady takes a really large size, here is your chance. Loafers, saddle oxfords or sandals in women's sizes, 7 to 9 only. Values to $7.50. Special, only $3.98

Sturdy crepe-soled sport oxfords for the boy who is hard on shoes. Real value, while they last. Sizes 1 to 7. Reg. $5.95. $3.98

Canvas running shoes for beach and holiday wear. Assorted colors, priced from 98¢ to $2.95

811 FORT

YKE 'N EEN

Between Blanshard and Home Furniture

Phone G 2523

811 FORT

"Captain Morgan's in town!"

And now you can enjoy something new and delightful—cocktails and long drinks made with Captain Morgan Rum. There are two brands, each with its own distinctive taste . . . Gold Label is rich and full-bodied . . . Black Label is extra smooth and flavourful. Both brands make taste-tempting drinks!

Captain Morgan RUM

GOLD LABEL Black Label

Blended in Canada from Carefully Selected Rare Old Rums by Captain Morgan Rum Distillers Limited.

This advertisement is not published or displayed by the Liquor Control Board or by the Government of British Columbia.

NEW 1 Minute ICING

Enough for 3 cakes. No cooking.

SNAP

Cleans Hands — Fast!

She Stays Fit!

So Can You—with this GOOD "Keep-Fit" Cereal

You help yourself to double benefits with Post's — the better Bran Flakes. First, you guard against "irregularity" due to lack of bulk foods in modern diets. Then, a wonderful flavor makes good eating morning after morning. Remember — Post's Bran Flakes — the "keep-fit" cereal — are GOOD TO EAT.

A Pleasant Way to Banish that Dull, Logy Feeling.

Post's Bran Flakes supply the natural bulk needed to help keep food wastes moving promptly.

This "keep-fit" cereal, made with other parts of wheat, also gives wholesome wheat nourishment.

Switch to Post's — the *better* Bran Flakes. They're tempting — appetizing — tasty. There are other delectable ways to serve them. For a delicious surprise try the tested recipe shown here. Be sure it's Post's — the *better* Bran Flakes.

Super fine! Anytime!

Appetizing BRAN MUFFINS

¾ cup milk
1 cup Post's Bran Flakes
1 cup sifted flour
3½ teaspoons baking powder
½ teaspoon salt
3 tablespoons sugar
1 egg, well beaten
3 tablespoons melted butter or other shortening

•Pour milk over bran and let stand 5 minutes. Sift flour once, measure, add baking powder, salt, and sugar, and sift again. Add egg and butter to bran mixture and mix well. Add flour, beating only enough to dampen all flour. Bake in greased muffin pans in hot oven (425°F.) 25 to 30 minutes. Makes 10 muffins.

Post's BRAN FLAKES WITH OTHER PARTS OF WHEAT

A Product of General Foods

B-40

AT LOVE'S

Sale

JULY CLEARANCE!

COATS

Reg. to 49.00

Priced for Clearance— 29.85

YOUR CHOICE

- Smart Styles
- Fine Quality
- Pretty Colors

A.K. LOVE Ltd.

706 VIEW STREET

BUDGET TERMS

STOCK QUOTATIONS

TORONTO

(By A. E. Ames & Co.)

INDUSTRIALS—	Bid	Asked
Abitibi P. & P. com.	28½	29¾
Abitibi P. & P. Co. $1.50 pfd.	23½	24
Aluminum Ltd.	69	69¼
Aluminum Co. of Can. 4% pfd.	26¾	—
Ashdown Hardware A	14	—
Beatty Bros. com.	9½	10
Bell Telephone	40¾	41
Brazilian T.L. & P.	21⅝	21⅞
B.A. Oil	28¾	29
Do. pfd.	29	29½
B.C. Elec. Co. 4¾% pfd.	99¾	100¼
B.C. Power A	28½	29¼
Bruck Mills	15	18
Building Prod.	32¼	33
Burlington Steel	15	15¾
Can. Cement Co.	36½	37
Can. & Dom. Sugar	20¾	21¼
Can. Steamship Lines pfd.	39	40
Can. Breweries	20¾	21½
Can. Celanese Ltd.	36¼	36½
Can. Industries Ltd.	34½	35
C.P.R.	18⅝	18⅞
Cons. Mining & Smelting	102	102¼
Cons. Paper Corp.	23	23⅝
Cosmos Imperial Mills	15	16
Distillers Seag. com.	22⅝	23
Dom. Bridge	44	45
Dom. Found. & Steel Ltd.	29½	30
Dom. Stores Ltd.	40¼	40¾
Ford A of Can.	43½	44
Home Oil Co. Ltd.	14½	15
Imperial Oil	25¾	25½
Imperial Tobacco	13⅝	13¾
Imperial Tob. 4% pfd.	26	26½
Inter. Metal Ind. Class A	30¼	30½
Inter. Metal Ind. 4½% pfd.	103	105
Inter. Nickel	33¾	34⅛
Inter. Paper Co.	48½	48¾
Inter. Petroleum	9⅞	10
Loblaw A	—	30¾
McColl Front. com.	13	13¾
McColl Front. 4% pfd.	97	99
Massey Harris Co.	26	—
Monarch Knitting Co. Ltd.	9	9½
Montreal Loco. Works	18	18¼
Moore Corp. Ltd.	75¼	75½
National Hosiery A	21½	—
National Steel Car	21¾	22¼
Page Hersey Tubes	45½	—
Powell River Co.	50½	51
Russell Ind. Ltd.	18¾	19
Shawinigan W. & P.	22	23
Sick's Breweries Ltd.	19½	20
Simpson's Ltd. A	28½	29
Do. B	23½	23¾
Southam Co. com.	20	20¾
Standard Chemical Co.	8	9
Standard Paving & Materials	13½	14
Steel of Can.	22¾	22¾
Do. pfd.	22¾	23
Union Gas	14	14¼
United Fuel A pfd.	52½	54
Walker G. & W.	42½	43

(By Hagar Investments Ltd.)

OILS—	Bid	Asked
Anglo-Canadian	500	519
Atlantic Oil	241	245
C. and E.	705	710
Calvan	445	450
Foothills Oil and Gas	440	450
Home Oil	1450	1500
Okalta	152	159
Pacific Pete.	595	600
Polaris	315	330
Royalite	12½	1250
MINES—		
Akaitcho	92	105
Amalg. Larder	18½	21
Aubelle	6½	7⅛
Aumaque	16	17½
Aunor	280	282
Barnat	105	110
Bevcourt	48	50
Bidgood Kirkland	4	4½
Bobjo	11½	12
Bralorne	700	725
Broulan	53	55
Buffalo Addison	10½	11
Bulolo	610	715
Base Metals	38	39
Campbell Red Lake	210	221
Castle Trethi	185	230
Canadian Malartic	63	65
Central Patricia	58	60
Chemical Research	52	60
Chesterville	75	77
Cochenour Willans	137	140
Coin Lake	14	19
Colomac	3	4
Conwest	120	124
Cons. Beatty	48	50
Cons. Duquesne	50	60
Cons. Howed	42	50
Cons. Smelters	101.50	102½
Crolnor	18	19
Discovery Yellowknife	38	42
Dome Mines	14¼	14¾
Donalda	42	43
East Malartic	150	152
East Sullivan	685	690
Elder	35¼	36
Eldona	35½	36
Eureka	40	—
Falconbridge	575	585
Frobisher	215	220
Giant Yellowknife	670	680
Gods Lake	30	32
Golden Manitou	262	265
Harricana	7½	7¾
Hardrock	32	33
Hasaga	28	30
Heva Cad.	6	7
Hollinger	855	875
Hosco	6½	7½
Hudson Bay Mining	48¾	—
Indian Lake	3½	4
Inspiration	32	40
Joliet Quebec	46	49
Kerr Addison	1525	1600
Kirkland Lake	90	92
Labrador	390	395
New Jason	30	31
Lake Dufault	86	88
Lakeshore	9⅞	9¾
Lake Wasa	52	54
Lamaque	535	550
Leitch Gold	107	110
Little Long Lac	34	37
Lingman Lake	25	—
Louvicourt	14	18
Lynx Yellowknife	25	28
Madsen Red Lake	216	235
Macassa	202	210
Marcus	16	17
Malartic Goldfields	215	230
McDonald	47	50
McIntyre	5300	—
McKenzie Red Lake	42	44
McLeod Cockshutt	220	235
Mentor	30	32
Nechi Cons.	50	60
Negus	100	103
Nipissing	89	100
Normetal	345	360
Northern Can.	—	40
Noranda	67¾	6800
O'Brien Gold	136	140
Orlac	5½	5¾
New Calumet	148	154
Osiska Lake	108	110
Pamour Porc.	90	92
Pato Cons.	280	320
Paymaster	22½	24
Perron Gold	90	92
Pickle Crow	183	185
Powell Rouyn	66	—
Porcupine Reef	51	52
Preston	140	141
Quemont	19¼	19½
San Antonio	265	270
Senator	22½	23
Sheep Creek	107	110
Sherritt Gordon	185	190
Silanco	15	16
Sigma	—	675
Sisco Gold	36	—
Sladen Malartic	60	62
Steeprock	340	345
Sullivan	270	271
Sylvanite	126	127
Teck Hughes	255	260
Tocurn	26	30
Trans. Cont. Res.	42	45
Upper Canada	197	199
Ventures	595	600
Wait Amulet	905	910
Wright Hargreaves	180	185
Yellowknife Bear	82	85

PREFERRED STOCKS

(By T. H. Burns & Co. Ltd.)

	%	Bid	Asked
Abitibi ($1.50)		23¾	24
Aluminum ($25 par)	4	26½	26¾
A-C Tel. ($50 par)	4½	45¾	46¾
B.A. Oil ($25 par)	3¾	28	28¾
B.C. Electric	4	88½	89½
Do.	4¾	99¾	100¼
B.C. Telephone	6	112	114
Do.	4¾	103½	—
Blue Ribbon	5	52¾	53½
Calgary Power	4	94½	—
Can. Wire Cable ($4)		88¼	90
Can. Bronze	5	104	105
Can. Celanese ($1.75)		37	38
Can. Utilities	5	103	—
C.W. Nat. Gas ($20 par)	4	19¼	20¾
Dom. Matling	5	100	101¾
Donnacona	4½	102½	—
Fraser	4¾	100	—
Jatineau	5½	110	111
G.S. Wares	5	104¾	105
Howard Smith ($50 par)		49	50
Imp. Tobacco ($25 par)	4	24	24½
Nat. Grocers ($1.50)		28¾	28¾
Power Corp.	6	119	119½
Price Bros.	4	100	100½
Simpson's	4½	98	98¾
Standard Chemical	5	91	91¼
Geo. Weston	4½	100½	101½

CITY EGG PRICES

To producers—

Grade A large	48c
Grade A medium	46c
Pullets	37c
Grade B	33c

Wholesale—

Grade A large	55c-58c
Grade A medium	53c-56c
Pullets	44c-47c
Grade B	32c

Closing Averages

Dow Jones index:
30 industrials ___ 207.65, off .08
20 railroads ___ 59.46, up .69
15 utilities ___ 38.46, up .07
65 stocks ___ 74.62, up .24
Sales 2,810,000 shares.

Toronto averages:
Industrials ___ 229.70, up .77
Golds ___ 76.81, off 1.38
Base metals ___ 120.43, up .93
Western oils ___ 74.99, off .28
Sales 1,287,000 shares.

Montreal averages:
Industrials ___ 148.80, up 1.60
Utilities ___ 77.40, up .20
Golds ___ 53.14, up .41
Papers ___ 458.73, up 8.90
Sales 315.900 shares.

NEW YORK

(By H. A. Humber Ltd.)

	Close
Allied Chemicals	220
American Can	94
American Tobacco	65½
American Smelter	55⅞
American Tel. and Tel.	151
American Woolen	32½
Anaconda Copper	32⅞
Atchison Topeka	124
B. and O. Railway	11⅝
Bethlehem Steel	39¾
Boeing Aircraft	30½
C. and O. Railway	29¾
Chrysler	66⅝
Douglas Aircraft	84⅝
Du Pont	73¾
Eastman Kodak	41
Erie Railroad	14
General Foods	47
General Electric	45⅞
General Motors	83⅝
Goodyear Tire	52¾
Great Northern	41
Inter. Harvester	26¾
Inter. Paper	44¼
Inter. Nickel	29⅝
Johns-Manville	38⅞
Kennecott Copper	60½
Loew's Theatre	15½
New York Central	14⅞
Norfolk and Western	49⅞
Northern Pacific	21⅝
Pennsylvania Railroad	17¾
Procter & Gamble	62
Public Service New Jersey	21⅞
Radio	16
Schenley Distillers	37⅞
Standard Oil California	69⅝
Standard Oil New Jersey	75⅝
Sears Roebuck	41½
Secony Vacuum	21½
Southern Pacific	59¾
Southern California Edison	33¾
Southern Railway	40
Texas Corp.	69¾
Union Carbide	43½
Union Pacific	91¼
United Aircraft	31¾
U.S. Steel	35¾
Westinghouse Electric	31¾
Woolworth	43¾

VANCOUVER

(By Hagar Investments Ltd.)

OILS—	Bid	Asked
Anaconda	10½	11
Anglo-Canadian	500	515
A.P. Con.	40	—
Atlantic	240	245
British Dominion	163	—
C. and E. Corp.	700	—
Calmont	53	54
Central Leduc	140	150
Commoil	65	—
Commonwealth	155	—
Continental Oil	51	59
Dalhousie	30	—
Federated Pete.	445	460
General Pete.	525	575
Do. A	575	625
Globe Oil	63	—
Hargal	13½	14
Highwood Sarcee	—	14
Home Oil	1475	1525
Leduc West	108	110
McDougall Segur	21	22
Mercury	10½	13
Okalta	152	154
Pacific Pete.	590	595
Princess	56	57
Royal Canadian	8	8½
Royalite	1200	—
South Brazeau	12½	13
Spooner	26	—
Sunset	35	—
Superior	75	75½
Vanalta	35	39
Allied	108	109
Polaris	310	325
Calvan	430	—
Del Rio	73	79
MINES—		
Bavonne Cons.	2½	3
Base Metals	36	40
Bralorne	700	725
Bridge River Con.	—	3
B.R.X. (1935	—	6
Canuse Caribou	8	10
Caribou Gold	—	110
Congress	—	29
Cuyuni Gold	16	—
Grandview	26	—
Grull Wihksne	3	3½
Hedley Mascot	34	35
Highland Belle	67	70
Inter. C. and C.	22	—
Island Mountain	55	—
Kootenay Belle	50	60
McGillivary Creek	7	—
Pend Oreille	655	—
Pioneer Gold	235	240
Premier Border	2½	3
Privateer	12	13
Qautsino Copper	4½	—
Red Hawke	5	7
Reeves McDonald	—	310
Reno Gold	3	4½
Sheep Creek	108	110
Silbak Premier	25	30
Silver Ridge	—	13
Silver Standard	167	168
Taku River	5	—
Taylor Bridge	20	25
Utica	5	5½
Vananda	11	14
Wellington	4	4½
West. Exploration	56	60
West. Uranium	60	65
INDUSTRIALS—		
B.C. Forest Products	390	415
B.C. Turf	35	58
Burrard Drydock A	7½	—
Canadian Collieries	—	240
Canadian Western Lumber	495	—
Capital Estates	2150	2300
Coast Breweries	350	—
Alberta Distillers	175	180
H. R. MacMillan B	—	1100
Pacific Coyle	43	—
Powell River	5000	—
Sun Publishing	1850	1900
Westminster Paper A	8¾	925
Do. B	375	400

GRAIN

WINNIPEG

(By H. A. Humber Ltd.)

	Open	High	Low	Close
Rye—				
July	155⅛	157⅛	152½	157⅛
October	149	152⅝	149	152⅝
December	147⅝	150½	147½	150½
Oats—				
July	98½	101¾	99	101¾
October	85⅝	88⅝	85½	88⅝
December	81¼	84	81¼	83⅞
Barley—				
December	119¼	121	119¼	121
October	124	126⅝	124	126⅝
July	152	156	152	156

Cash Grain Close

Oats—No. 2 cw. 96, track 91.
Barley—No. 2 cw. 171, track 144.
Rye—No. 2 cw. 151¼, track 151.

CHICAGO

(By H. A. Humber Ltd.)

	Open	High	Low	Close
Wheat—				
July	227¼	234	227¼	223¾
September	229	234½	229	234
December	233	237¾	233	237¼
Corn—				
July	154	157¼	154	155¼
September	150⅝	153½	150⅝	152½
December	142⅝	145¼	142½	144½
Oats—				
July	82	85¾	81⅞	85¼
September	77	78⅝	76⅝	78⅝
December	77⅝	80	77⅝	79⅝
Rye—				
July	140	143½	140	143
September	142½	145¾	142½	145¾
December	147½	151	147½	150⅛

Egyptian history dates back to about 4000 B.C., when the kingdoms of Upper and Lower Egypt were joined.

MONTREAL

(By James Richardson & Sons Ltd.)

	Bid	Asked
Can. Invest. Fund	—	550
Can. Bank of Comm.	25	25⅝
Dominion Bank	26	26½
Imperial Bank	30⅝	32
Bank of Montreal	28⅝	29
Bank of Nova Scotia	41½	42
Royal Bank	27	27¼
Bank of Toronto	40	—
Atlas Steel	9½	10
Abitibi com.	28½	28⅝
Do. pfd.	33¾	34
Algoma Steel	16¾	16½
Aluminum com.	68	—
Do. pfd.	26½	—
Asbestos Corp.	29½	30
Bathurst A	29⅛	30
Bell Telephone	40⅝	—
Brazilian Tract	21	22
B.A. Oil	28½	29
B.C. Forest Prod.	395	400
B.C. Power A	29	29½
Brown com.	440	445
Do. pfd.	102	103
Bruck Mills A	15½	15¾
Do. B	5	6
Building Prod.	31	33
Bulolo Gold	650	700
Can. Dom. Sugar	21	22
Can. Malting	—	49
Can. Nor. Power	9	10
Can. Steamships com.	23¼	23½
Do. pfd.	39	39½
Can. Cement	36¾	37
Can. Breweries	21	21¼
Can. Bronze com.	23	24
Can. Car & Fdry. cpm.	11	12
Can. Celanese	—	36
Can. Dredge & Dock	21¾	23
Can. Indus. Alcohol	9½	10
Can. Ind. Ltd.	—	25
Can. Locomotive	23½	23¾
C.P.R.	18⅝	19
Can. Vickers	100	—
Cockshutt Plow	15¼	15½
Comm. Alcohol	200	250
Cons. Paper	22¾	23
Consumers Glass	34	37½
Distillers Seag.	22½	23
Dom. Bridge	44	44½
Dom. Engineering	53	55
Dom. Found. & Steel	29	—
Dom. Woollens	7	9
Dom. Steel & Coal B	18¼	18⅝
Dom. Stores	40½	41
Dom. Tar & Chem.	24½	25
Dom. Textile	10½	10¾
Donnacona Paper	20	20⅛
Dryden Paper	21½	—
Eddy Paper	16	16¾
Electrolux	13¾	13¾
Famous Players	14	14½
Fanny Farmer	—	32¼
Fleet Aircraft	80	100
Ford of Can. A	43½	44
Foundation Co.	28	30
Fraser Co.	—	20¼
Gatineau Power	15½	15¾
Gen. Steel Wares	18	—
Gypsum Lime	18	19
Hamilton Bridge	11¼	11½
Hayward Smith	24	25
Imperial Oil	25¾	25½
Imperial Tobacco	13¼	13⅜
Indus. Accept.	32	32¼
Inter. Nickel	34	34¼
Inter. Paper	48½	49
Inter. Pete	—	9¾
Jamaica P.S.	10	12
Lake of Woods	23	23½
Lowney, Walter M.	—	15
Maple Leaf com.	—	9½
Massey Harris com.	26	26¼
Do. pfd.	27½	28
McColl Front. com.	13¼	13¾
MacMillan A	11	—
Do. B	10¾	11
Minn. & Ont. Paper	19⅝	—
Molson's Brew.	25⅝	27½
Montreal Loco.	77¾	78
Moore Corp.	74½	—
National Drug	11½	—
National Steel Car	21¾	22
Ogilvie Flour	30	30¼
Page Hersey	45	—
Powell River	50	50¼
Power Corp.	18⅝	19
Price Bros.	62½	63½
St. Law. Corp. 1st pfd.	19½	—
St. Law. Paper 1st pfd.	40¼	44
Sick's Brew.	19¼	19⅞
Scytham Co.	30	31½
South. Can. Power	20½	21
Standard Chem.	8½	9
Steel of Can.	23¼	22¾
Taylor P. & C. com.	6¾	6¾
United Steel	7⅝	—
Walker Gooderham com.	—	43¾
Westeel Prod.	60	63
Winnipeg Elec. com.	35	38

TORONTO UNLISTED

(By H. A. Humber Ltd.)

	Bid	Asked
Anchor Pete.	—	30
August Porcupine	—	25
Brown McDade	6	9
Camray	7	10
Captain	5	6
Jerome	14	18
Kamiac	17	20
Lasalle	4	6
Lake Expanse	5	7
Mindus	20	23
Murimac	6	8
New Augarita	8	9
Nisto	23	26
Norbeau	85	100
Oklend	5	7
Ordala	1	2
Pascalis	9	12
Payne	4	6
Rand Malartic	7	10
Sunbear	3	4
Vermilion Cons.	20	30
Walcora	4	6
Young Davidson	15	19
Zalota	—	12
Carnegie	—	30
Empire	15	20
Trend	40	50
Husky	350	425
Mate	13	15

CANADIAN BONDS

(By Investment Dealers' Association)

Dominion of Canada—	Bid	Asked
V.L. 2 3 1954	102.40	102.15
V.L. 3 3 1956	102½	102¼
V.L. 4 3 1957	101.85	102.40
V.L. 5 3 1959	101⅞	102⅜
V.L. 6 3 1960	101⅞	102⅜
V.L. 7 3 1961	101¾	102½
V.L. 8 3 1963	101¾	102½
V.L. 9 3 1966	101⅞	102⅜
3¼ 1966	103⅛	103⅜
3¼ 1952	102	102.55
3 Perp.	101¼	102¼
2¾ 1968	99⅝	101⅛
Dominion Guarantees—		
C.N.R. 2¾ 1967	98⅝	99⅝
Do. 2¾ 1971	99½	101⅝
Do. 3 1959	101	101.85
Do. 3 1966	101¼	102¼
Do. 5 1954	108¼	109.10
Provincial Securities—		
British Columbia 2¾ 1968	94½	96½
Do. 3 1960	98¾	—
Do. 3 1964	98½	—
Do. 3 1969	97¾	—
Saskatchewan 3 1963	94	—
Do. 3¼ 1962	95½	98
Do. 4 1960	100¾	—
Do. 3¾ 1965	100¼	—
Manitoba 2¾ 1966	95	—
Do. 3 1965	99¼	—
Do. 4½ 1956	120¼	—
Do. 5½ 1958	115	—
Ontario 3 1970	98½	100¼
Quebec 3 1965	99¾	101¾
New Brunswick 3½ 1965	97½	100
Nova Scotia 3 1967	98¼	100¼
Municipal Securities—		
City Vancouver 3 1967	92½	95½
Do. 3¾ 1970	99½	102
Do. 4 1958	101½	—
Do. 5 1963	111½	115½
City Victoria 3¾ 1970	99	101½
New Westminster 3½ 1964	97	100
Van. Water Dis. 3¼ 1970	98½	101½
Do. 3¾ 1968	103	—

Fined For Lack Of Accident Report

It cost Roy Paul, Indian of Craigflower P.O., $70 in city police court today for driving a car without a driver's license and for failing to file a written report with city police within 24 hours of an accident.

Paul told Magistrate H. C. Hall he had a license in 1947 but that he had not needed one in the following two years. The magistrate imposed a $35 fine for being without a license and $25 for not reporting an accident in which $65 damage was done. Paul pleaded guilty to both.

NOW! AT VICTORIA'S NEW PLANT
Shirts and Dry Cleaning
In at 10 A.M.—Out at 5 P.M.
SPOTLESS STORES

'Mutt Parade' Joins 'Peanut Day'

Beacon Hill Park playground youngsters had gala time today when Optimist Club-sponsored "Peanut Day" truck float visited playground site. Youngsters were preparing to enter "Mutt Parade" in connection with playground activities. Group of youngsters with dogs are shown here. They entered "Peanut Parade" today.

ALBERTA OIL REPORT

Calvan, Benedum Trees In Joint Development

By C. V. MYERS

CALGARY — Calvan has concluded a deal whereby it will join the famous Benedum Trees organization in the development of reservations totalling more than 600,00 0acres in the Normandville, Whitelaw, Stettler, Ghostpine and Hanna areas.

Also major beneficiaries in the deal are Central Leduc and Del Rio the original holders of the reservations, and Pacific Petroleums and Calvan's associates which have joined in the development project.

The deal calls for the expenditure of $400,000 by the Calvan Pacific group including the drilling of two wells.

One of the wells will be about 40 miles south of Normandville.

Location of the other well has not yet been announced, but it is understood that several highly promising seismic anomalies have been discovered by the Benedum effort and Normandville is among the best.

The third wildcat for southern Alberta and the Calgary district in as many days was announced Thursday. Husky Oil Co. and Phillips Petroleum will drill Husky Phillips McGregor No. 1, 65 miles southeast of Calgary, 10 miles west of the southern portion of Lake McGregor.

The well will be the first Devonian test of southern plains formations in this part of the country. Final depth is expected to run around 8,000 feet.

Earlier this week it was learned that Roxana 4K in Keystone Valley, 30 miles west of Calgary, is being cleaned out and may be deepened, and that Western Drilling, subsidiary of Western Leaseholds, is starting a well still further west near the Ghost Dam just off the Banff Highway.

MARKET REVIEW

Gains Cut At Toronto, Montreal

TORONTO — A three-day advance in prices slowed to a standstill on the Toronto Stock Exchange. The market turned downward in early dealings, but appearance of mild support later tended to steady prices.

Gains and losses wer sprinkled across a broad list of stocks.

MONTREAL—Many securities cut their gains near the final hour on the Montreal Stock Exchange and Curb Market, with some turning in minus signs, but advances continued to hold a strong edge.

Mild selling near the close temporarily halted the rising market, but many issues continued to climb.

NEW YORK—Railroad stocks supplied the power for another advance in the market here.

The carriers moved up a few cents to around $3 a share. Elsewhere advances running to around $1 a share were in a majority but there was a good sprinkling of minor losses.

LONDON—The London Stock Exchange finished the week on a firm note. Markets were, however, restrained in their behavior and rem buying interest was rather sparse.

Boy Scout Killed By Fall In Hills

PORT ANGELES (AP)—A Seattle boy scout was reported today to have been killed in a fall down a rock slide area on Mount Carrie in the Olympics. He was identified as Peter Guimont, 15.

Chief Ranger Otto Brown said the boy was a member of a hiking party from the boy scouts' Camp Parson on Hood Canal.

BRENTWOOD MILL BAY FERRY
SCHEDULE
Leaves Brentwood hourly on the hour, 8 a.m. to 7 p.m.; Sunday, 8 a.m. to 9 p.m. Leaves Mill Bay hourly on the half hour, 8.30 a.m. to 7.30 p.m.; Sundays, 8.30 a.m. to 9.30 p.m.

British Deny Americans Work Harder

LONDON (AP)—Ten British labor leaders who visited U.S. debunked today the idea that Americans work harder than Britons.

"Except in a few isolated cases," they reported, they found no evidence to support the theory which had been put out by a few of the several British management-labor missions which have visited the United States in the last year.

The trade union group made its story, as did the management-labor groups, at the expense of the Anglo-American Council on Productivity. The council was set up by the American and British governments to help British industry learn some of America's industrial know-how.

Like most of the earlier missions, the labor group found that Americans produced more per man day primarily because usually they have more and better machinery and better planned plants.

The few missions who have reported that harder work was a factor, too, have commented that Americans have more incentive to work hard because they can buy more with their earnings.

Many commodities are scarce in Britain, and few people can build homes because of restrictions necessitated by the country's precarious economic position.

The labor mission recommended that British trade unions themselves do more to achieve "scientific management." The group noted that British industry must fight the workers' traditional fear that more and better machinery will throw him out of work.

Aussies Want Newsprint From Canada

LONDON (Reuter)—Sir Keith Murdoch, a leading Australian newspaper proprietor, today urged that Australia be granted dollars to buy Canadian newsprint as "the only way to cure the disease that follow a lack of free and full flow of information and criticism."

He suggested that Australia can earn more dollars by diverting to the dollar markets some of her zinc, foodstuffs and commodity exports which now go into the sterling area at Britain's request.

Ina letter published in The Times of London, the newspaper proprietor rejected suggestions in Britain that no newsprint should be exported to Australia because of the severe cut in newspaper size here, as against Australia's comparative plenty.

He described the British newsprint shortage as shocking and said that, as with the Australian industry, the only way out is to make dollars available for adequate newsprint supplies from Canada.

The publisher said Australia is allowed no more dollars for Canadian newsprint imports. Of her requirements of 210,000 tons a year, she obtains 75,000 tons from Britain. The rest she has to buy from Scandinavia and Finland, or go short.

But a heavy duty, imposed for the protection of British mills, has made the Australian market a closed preserve for Britons and Canadians, and it "makes our market of little interest to the Scandinavians."

At Ottawa, a trade authority said today it would be to Canada's advantage to maintain a foothold on the Australian newsprint market, even though the world market for Canadian newsprint was "very strong."

He said he believed the government would look with favor on Sir Keith's suggestion that Australia be granted dollars to buy Canadian newsprint.

NOTICE
WESTHOLME HOTEL
Take notice the property of Y. Brawner, J. Dinsby, J. Dowling, D. Foulds, J. A. Gibson, W. Marcotte, Millar, Munro, Thomas and S. Fong, consisting of trunks, suitcases, etc., and contents of the above named will be sold at public auction by Maynard & Sons Ltd., July 26, 1.30 p.m., if not previously claimed.

Salt Spring Island
FERRY SERVICE
SUMMER SCHEDULE
EFFECTIVE MAY 20
Daily Except Wednesday

Lv. Fulford	Lv. Swartz Bay
8.15 a.m.	9.15 a.m.
10.00 a.m.	11.00 a.m.
4.00 p.m.	5.00 p.m.
6.00 p.m.	7.00 p.m.
WEDNESDAY SERVICE ONLY	
8.15 a.m.	6.15 p.m.

Gulf Islands Ferry Co. Ltd.
E 1177

Two Killed When Jet Plane Crashes

MOSES LAKE, Wash. (AP)—An F-94 jet fighter plane crashed on its takeoff at Larson air force base near here Thursday night, killing the pilot and his radar operator.

The dead: Lieut. Leonard F. Hawk, 29, and Lieut. George W. Murphy, 26.

The F-94 is the U.S. Air Force's newest radar-equipped jet fighter.

He Ignores Whistle

CRANBROOK (CP) — Lee Tong, superannuated after 40 years as a C.P.R. laborer, was guest of honor at a banquet here tendered by divisional officials of the company. He told them he had enjoyed the work, but nevertheless was happy to be in position to ignore the 7 a.m. call-up whistle.

FREE Delivery!
BOTTLED BEER
PHONE
G 4179
25c per dozen paid for empties. Please have them ready when the driver calls.

This advertisement is not published or displayed by the Liquor Control Board or by the Government of British Columbia.

Escapement Closures In Salmon Season Ordered

48-Hour Week-end Bans Apply To Canadian, U.S. Fishboats In Defined Convention Area

BELLINGHAM (AP)—A 48-hour week-end escapement closure for the first two week-ends of the international sockeye salmon fishing season opening July 31, has been ordered here by the International Pacific Salmon Fisheries Commission.

The closure in all convention waters east of the point Bonilla-Tatoos Island line, affects purse seine vessels and reef nets of the U.S. and Canadian purse seiners.

Beginning at 12.01 a.m. Saturday, Aug. 19 and continuing through Sept. 1, the closure will be divided into two 24-hour periods weekly. Fishing will not be permitted on either Tuesday or Saturday during the period.

The purse seine-reef net closure dates for the two countries will be from midnight Thursday, Aug. 3, to midnight Saturday, Aug. 5; midnight Thursday, Aug. 10, to midnight Saturday, Aug. 12; and from 12.01 a.m. to midnight on Aug. 19, 22, 26, 29, Sept. 2, 5, 9 and 12. The season will end in convention waters east of the Bonilla-Tatoos line at midnight Sept. 15.

For gill nets and Canadian trap nets, the same escapement periods will apply except that they will begin and end six hours earlier.

Separate regulations previously had been promulgated for the Canadian gillnet fishery in the Fraser itself and waters immediately adjacent to the mouth. The closure there will be 72 hours. Purse seining in the area will not be permitted.

Chair

LOW COST BETTER RESULTS

TIMES WANT AD SECTION

B 3131 B 3132 — 8 a.m. to 5.30 p.m. Daily except Sunday; 5.30 p.m. to 8 p.m. Except Sat. and Sun.

Victoria Daily Times

R. P. HODGES, Editor-in-Chief.

R. G. THOMSON, General Manager.

Published every afternoon except Sunday by the Times Printing and Publishing Co., Ltd., 630 Fort Street, Victoria, B.C. Subscription price: Daily by carrier, $1.25 a month. Daily by mail in Canada, except airmail: one year, $12.00; Saturday by mail in Canada except airmail, $5.00 per year.

Authorized as second-class mail, Post Office Department, Ottawa.

Representatives: United States, Henry De Cierque Inc., Tribune Tower, Chicago, Ill., U.S.A.

Great Britain: Clougher Corporation, 26 Craven Street, London, W.C.2.

Members of The Canadian Press: The Canadian Press is exclusively entitled to the use for publication of all news dispatches credited to it or the Associated Press, and also the local news published therein. All right to republication of special dispatched herein are reserved.

In the event of a typographical error advertising goods, properties, merchandise, etc., at less than the proper prices the Victoria Daily Times will furnish letters to advertisers stating the correct prices, but goods may not be sold at the price printed in error and the difference charged to this newspaper.

All births published in the Victoria Daily Times will be broadcast free of charge over Radio Station CKDA on the 10 p.m. Times news broadcast.

VITAL STATISTICS

BIRTHS

BAKER—Born to Lieut. (E.) and Mrs. E. S. Baker (nee Ford), a daughter, on Thursday, July 20, 1950, at the Royal Jubilee Hospital, Victoria, B.C.

BONNER—To Mr. and Mrs. Harold E. Bonner (nee Patricia Dalby) of Courtenay, B.C., on Wednesday, July 19, 1950, at St. Joseph's Hospital, Comox, B.C., a daughter, Brenda Patricia; weight, 8 lbs. 10 ozs.

FAIRBROTHER—Born to Mr. and Mrs. R. Fairbrother, 3125 Yew Street, at the Royal Jubilee Hospital on Tuesday, July 18, a son.

MARRIAGES

FISCHER—JAMESKI

Mr. and Mrs. W. Jameski, Ganges, Salt Spring Island, wish to announce the marriage of their daughter, Burnece Florence, to Felix Fischer, son of Mr. and Mrs. A. Fischer of Saskatoon, Sask. The wedding ceremony was solemnized by Rev. Father D. Johnston in St. Andrew's Cathedral, Victoria, at 10 a.m. Wednesday, July 19, 1950.

PEERS—LATHAM

Mr. and Mrs. W. J. R. Peers, New Westminster, B.C., formerly of Victoria, wish to announce the engagement of their elder daughter, Anne Katharine Frances, to Arthur Russell Latham, son of Mrs. Beulah Latham, 3040 Uplands Road and the late Mr. Arthur Latham. The wedding will take place at Holy Trinity Cathedral, New Westminster, on Friday, August 18, 1950, at 8 in the evening. The Rev. Canon F. Piaskett will officiate.

WAGG—TOWNSEND

Mr. and Mrs. S. J. Wagg of Ganges, Salt Spring Island, B.C., announce the engagement of their daughter, Norma, to Robert Chandler Townsend of Prince George, B.C., son of Mr. and Mrs. J. Townsend of that city. The wedding will take place in Ganges United Church on Wednesday, August 16, 1950, at 8.30 in the evening.

WOODHEAD—TUBB

Mr. and Mrs. C. Tubb, North Battleford, Sask., announce the marriage of their daughter, Bertha Joyce, to Herbert Hanson Woodhead, son of Mrs. Evelyn Woodhead and the late Mr. J. H. Woodhead of Victoria. The wedding took place in Christ Church Cathedral, in Victoria, on Wednesday, July 12, 1950, at 9 in the morning with Dean Calvert officiating.

DEATHS

WILLIAM JAMES BACON

On July 15, 1950, at the Veterans' Hospital, William James Bacon, of 567 Tait Street, husband of Emily Louise Bacon, in his 69th year; born in England and a resident of Lac Lu, Ont., prior to coming to Victoria five years ago. He leaves, besides his wife, Emily Louise, three daughters, Mrs. Irene Tyson of Lac Lu, Ont., Mrs. Janet Chamberlain of Toronto, Ont., and Miss Winnifred Bacon at home; one son, Wilfred in Toronto, Ont.; one granddaughter, Janet Tyson; also relatives in England. The late Mr. Bacon was a veteran of the Great War.

Private funeral services will be held on Saturday, July 22, 1950, in McCall Bros.' Funeral Chapel. Rev. Dr. A. E. Whitehouse officiating. Interment in Royal Oak Burial Park. (No flowers, by request.)

ANNIE BAKER

Passed away suddenly at Oliver, B.C., on Wednesday, July 19, 1950, Mrs. Annie Baker, widow of the late A. Norman Baker, aged 83 years, late residence 1505 Morrison Street, Victoria. Surviving are two sons, E. J. Howard of Trail, B.C., and Norman Howard at U.B.C., Vancouver; and brothers and sisters in England.

Funeral services will be held in St. Mary's Anglican Church, Elgin Road, Oak Bay, on Saturday afternoon at 4 o'clock. Cremation. McCall Bros., Funeral Directors.

WILLIAM EDGERTON BOND

Passed away suddenly on July 19, 1950, at Royal Jubilee Hospital, William Edgerton Bond, beloved husband of Irene Bond, of 1197 Palmer Avenue. Besides his wife he is survived by his mother, Mrs. L. E. Bond, of Victoria, and several brothers and sisters. He was a member of Britannia Lodge No. 73, A.F. & A.M., and the Victoria Gyro Club.

Masonic funeral service will be held from St. John's Anglican Church, with Rev. Maddock officiating, assisted by Rev. Hill, on Saturday afternoon, July 22, 1950, at 3 o'clock. Interment in the Royal Oak Burial Park. Thomson Funeral Home is in charge of arrangements. (Vancouver papers, please copy.)

ANNIE EMMA CLARKE

At the Royal Jubilee Hospital on July 19, 1950, Annie Emma Clarke, aged 92, widow of William Harrison Clarke, of 2931 Earl Grey Street; born in St. Andrews, N.B., and a resident of Victoria for the past 73 years. She leaves five sons, George W. Clarke of Metchosin, B.C., Dr. A. E. Clarke of Vancouver, B.C., Dr. Hugh Clarke of Victoria, Ralph L. Clarke of Ucluelet, B.C., and Ivan H. Clarke of Sidney Inlet, B.C.; four daughters, Mrs. D. M. Barker of Vancouver, B.C., Mrs. H. Ingram, Stoney Plain, Alta., Mrs. J. F. Olson and Mrs. H. N. Hinnear, both in Victoria; also 32 grandchildren, 34 great-grandchildren and four great-great-grandchildren.

Funeral from Hayward's B.C. Funeral Chapel on Saturday at 1.30 p.m., Rev. W. W. McPherson officiating. Interment in family plot, Ross Bay Cemetery.

CHARLES MILLER

In Victoria on Tuesday, July 18, 1950, Charles Miller of 946 Johnson Street; born in London, Eng., and a resident of Victoria and district for the past 26 years. Funeral services will be held on Monday morning, July 24, 1950, at 11 in McCall Bros.' Floral Funeral Chapel. Interment in Ross Bay Cemetery.

DEATHS

ALFRED POWELL HAINES

Passed away at the Royal Jubilee Hospital on Thursday, July 20, 1950, Mr. Alfred Powell Haines, aged 76 years; born in Richibucto, N.B., and a resident of Victoria for the past 24 years, late residence, Saanich, B.C. Survived by his wife, Maude, at home; three sons, Cecil, Walter and Roy, all of Vancouver; two daughters, Mrs. F. H. (Georgina) Perrier of San Jose, Calif., and Mrs. A. (Hazel) Munro of Victoria; also eight grandchildren. The late Mr. Haines was a member of Far West, No. 1, Knights of Pythias, and a member of the U.E.W.

Funeral services will be held in the Memorial Chapel of Chimes of the Sands Mortuary Ltd. on Saturday, July 22, 1950, at 2.30 p.m. Canon A. E. Greenhalgh will officiate, followed by cremation in the Royal Oak Crematorium. (Vancouver Sun and Province, please copy.)

LUCY ANNA FREEMAN LITTLE

At the residence, 1636 Rockland Avenue, on July 21, 1950, Mrs. Lucy Anna Freeman Little, aged 88 years, widow of Francis Deane Little; born in South Boston, Mass., and a resident of this city for 49 years. She leaves two daughters, Mrs. H. Despard Twigg, at the residence, and Mrs. Norman Williamson of Montreal, P.Q.; a brother, J. Eugene Freeman of San Francisco, Calif.; also four grandchildren, and two great grandchildren.

Funeral services will be held at the residence, 1636 Rockland Avenue, on Monday, July 24, 1950, at 2 p.m., followed by cremation, Hayward's B.C. Funeral Co. Ltd., directors.

MABEL MAY LOGGIN

On July 20, 1950, Mrs. Mabel May Loggin, aged 76 years, widow of Edward Loggin, of 1002 Wharf Street; born in Norwich, Eng., and a resident of Victoria for 36 years. She leaves to mourn her loss, one daughter, Mrs. T. W. (Helen) Kerswell of Victoria; two sons, David E. Loggin of Langford, B.C., and Peter G. Loggin of New York City; also several brothers and sisters in England.

Funeral services in Hayward's B.C. Funeral Chapel on Saturday, July 22, 1950, at 3.15 p.m., Very Rev. G. E. Calvert, Dean of Columbia, officiating, followed by cremation. (No flowers, by request.)

LOUISA SARAH MAY

Passed away in Victoria on Wednesday, July 19, 1950, Louisa Sarah May of Feltham Road, beloved wife of Edward Alfred May, aged 88 years; born in London, Eng., and a resident here for the past 26 years. She leaves besides her husband, Edward, one daughter, Mrs. Louisa Smith of Princeton, B.C.; three sons, George, Ernest and Edward May of Victoria; four grandchildren; also brothers and sisters in England.

Funeral services will be held on Saturday morning, July 22, 1950, at 10.30 o'clock in McCall Bros.' Floral Funeral Chapel. Interment in Royal Oak Burial Park.

JOHN McGRATH

Passed away on Tuesday, July 18, 1950, at the residence, 2660 Donald Street, John McGrath, aged 78 years. The late Mr. McGrath was born in Belfast, Ireland, and had been a resident of Victoria since 1937. He was formerly a member of the Calgary police force of that city for many years. He served in the Irish Dragoons in the Indian Campaign, also in the South African War and in the Strathcona Horse in the Great War, and was a member of Confederation Lodge No. 116, A.F. & A.M. He is survived by his wife, Katie; two nieces, one in Ireland, and Mrs. Russell Carruthers of Calgary, Alta.

Funeral services, under Masonic auspices, will be held on Saturday afternoon, July 22, 1950, at 2 o'clock in McCall Bros. Floral Funeral Chapel, Rev. T. H. McAllister officiating. Interment in Colwood Burial Park.

JAMES WILLIAM McMATH

Passed away in Victoria on July 18, 1950, James William McMath of 120 Maddock Avenue, beloved husband of Ethel Maud McMath, in his 64th year; born in County Derry, Ireland, and a former resident of Kamloops, B.C., prior to coming to Victoria one year ago. He leaves besides his wife, Ethel Maud, one daughter, Mrs. N. C. Tapping (Jean) of Victoria; two sons, James and Robert McMath, both of Victoria; also one grandchild. The late Mr. McMath was a member of the I.O.O.F. Kamloops.

Funeral services will be held on Saturday afternoon, July 22, 1950, at 3.15 o'clock in McCall Bros. Floral Funeral Chapel, Rev. E. G. Thompson officiating. Interment in Royal Oak Burial Park. (Kamloops Sentinel, please copy.)

CARDS OF THANKS

The family of the late Miss Angelene Ordano wish to express their sincere thanks and gratitude for the many lovely floral tributes and kindnesses extended to them during their recent bereavement.

IN MEMORIAMS

PATTERSON—In loving memory of our dear son, PO. Bob Patterson, lost at sea in the North Atlantic, July 21, 1943.

Time rolls on and we are reminded
Of a day our hearts were crushed,
When God took you, oh, so quickly,
And we all in gloom were thrust.

Do not ask us if we miss him,
For there's such a vacant place,
Oft we think we hear his footsteps
Or we see his smiling face.

For he left us broken hearted,
Friends may think the wound is
healed,
But they little know the sorrow
That is in our hearts concealed.

How we miss you, Robbie, dear,
Sadly missed by mom, dad, brothers and sisters.

To assist our readers in preparing "In Memoriam" Notices, the Times has compiled a group of appropriate wordings and suitable verses. Telephone Beacon 3131, or call in at the Times office for understanding assistance.

1 FUNERAL DIRECTORS

• HAYWARD'S •
(B.C. Funeral Co. Ltd.)
EST. 1867
734 Broughton Street
Phone Empire 3614

Quiet Dignity at Moderate Cost.
CHAPLIN'S FUNERAL CHAPEL
(Formerly Curry's)
PHONE G5512
Opposite Christ Church Cathedral

THOMSON FUNERAL HOME
Est. 1911 — Formerly of Winnipeg
Geo. P. Thomson - J. L. Irving
Geo. A. Thomson
PERSONALIZED SERVICE
1625 Quadra Street — Phone G2612

SANDS MORTUARY LTD.
"THE MEMORIAL CHAPEL OF CHIMES"
Distinctive Service at Reasonable Charges
The Sands Family and Associates
QUADRA AT NORTH PARK
Day and Night Service — E7511

McCALL BROS.
"The Floral Funeral Chapel"
David M. McCall — James M. McCall
Graham E. McCall — Torrey A. McCall
(And Associates)
1400 Vancouver Street — Phone G3912

2 FLORISTS

THE POSY SHOP
KEN ROBINSON FLORIST
G5433 — Pemberton Building

2 FLORISTS (Continued)

Call Day or Night — Beacon 3331
SWEETHEART FLORISTS. Free Delivery

WOODWARD FLORISTS
Funeral Designs Fresh Cut Flowers
619 FORT STREET — G5614

Creators of Distinctive Floral Designs
THE ISLAND FLORIST
755A Yates Street — E8743

BROWN'S VICTORIA NURSERIES
We Grow Our Flowers
618 View Street — G6612, G3521

JUBILEE Florist near Jubilee Hospital. All floral designs. Empire 9211.

DESIGNS for all occasions. Pollock Florists, 1315 Douglas Street. Garden 5315.

3 MONUMENTS

ESTABLISHED 1896
CURBINGS, Markers, Tablets and Monuments. STEWART MONUMENTAL Wks. Ltd. 1401 May Street. Garden 3452. tf

4 COMING EVENTS

ATTENTION! Victoria Whist and Bridge Club, 1417 Government Street, Westholme Hotel. Fridays, pay nights, progressive whist, 8.30 p.m.; 1st prize $7, 2nd $4, 3rd $2, 4th $1; $5 in extra prizes. 25c admission. Empire 8033.

DANCE—Enjoy yourself. Friday, 9 p.m., Esquimalt Legion, 622 Admirals; 25c. 3-17

DANCE, Goldstream Hall, every Friday, 10-1.30; Luck Strikes' orchestra. 3-17

AN OLD-TIME DANCE
Crystal Garden Lower Ballroom, every Saturday; Homesteaders' orchestra; 9-12; 50c. Beginners' class, 8.30. All welcome.

Dance to Stewart's Orchestra every Wednesday at Britannia Auditorium, on Axenaway 9-12. 50c. Beginners also welcome! tf

McMORRAN'S Seaside Dancing Pavilion, Cordova Bay. Dancing by the sea every Saturday night, 9 to 12, featuring Stan Cross and his orchestra. Admission 75c. Tombola prizes. tf

OLD-TIME DANCE
every Saturday night. Fraser Street Hall. Mrs. Bowe's orchestra. Admission 50c

5 LOST — FOUND

LOST—Wednesday, bracelet, linked blue stones, Fernwood or Burdick Avenue, traveled Uplands bus. Keepsake. Reward. Empire 0891. 3-19

LOST—Large black Persian cat (male), vicinity Moss and Dallas. Reward. Garden 7553. 3-19

LOST—A green budgie bird, children's pet. Reward. Beacon 1818 or Empire 2822. 3-19

LOST—Green change purse on Burnside-Tillicum bus or B.C.E. bus depot. Contains ring and bus tickets. Finder keep money. Please return purse to Mrs. R. Sandham, 161 Lurline Street. 3-17

LOST—At Athletic Park, last Friday, a pair of girl's glasses with light tortoise-shell rims. Reward. Phone Beacon 3418. 3-17

$40 REWARD

Lost, about six months ago and believed on Vancouver Island, last seen at Duncan, dog, resembling cocker spaniel (black, turning grey). Has one-inch tail, no bone. Badly chipped when last seen. Answer to "Blackie" Elderly gentleman's sole companion. Please forward any information to B.C. Police or contact H. Normand, 2470 East 39th Avenue, Vancouver, B.C. 6-19

6 PERSONAL

SCRIPTURE TEXT FOR TODAY

BE strong and of a good courage, be not afraid, neither be thou dismayed. Joshua 1:9.

I, John A. Erskine, of 694 Frances Street, will not be responsible for any debts contracted in my name without my signature, on and after this date, July 20, 1950. (Signed) John A. Erskine. 6-18

SEND your children to Happy Valley Farm for their vacation. Belmont 1122K. 6-18

7 BUSINESS PERSONALS

EXPERT alterations, remodelling, repairs, invisible mending. 1030 Fort. Empire 6570.

BUTTON Shop, 1241 Broad Street, will be closed July 24 to 29. 2-18

FOR keeping your woolens like new, wash them in Zero soap. Nothing like it. $1.25, at the Beehive, Fort Street.

BEDJACKETS, made in Scotland, $1.50 and $3.50. Beehive Wool Shop, 613 Fort Street.

NEW location—English Needlework Shop, 1314 Government Street. Needlepoint canvases, 55c to $35.

RE-OPENING SPECIAL
Ask to see our half-size cabinet photo. A neat, smaller photo in folder same high standard of quality, for as little as $6.00 dozen. Choice of positions. Cherer's Studios, 1615 Douglas Street. Garden 9451.

CAR INSURANCE COSTS ONLY $15 to cover in B.C. to get a pink card.
J. W. BUCKLER INSURANCE AGENCIES
124 Pemberton Building — Phone E2144

A STRONG, attractive, Indian handmade shopping basket with soft deerskin handles, $5.50. B.C. Craft House, 534 Fort Street. Garden 1569

THE Bobette Beauty Salon, Campbell Building, will be closed from July 17 to July 31 for redecoration. 26-17

SWEETERS, lingerie, china, gifts. Doris Goodfellow, 715 View. Garden 9631.

7 BUSINESS PERSONALS (Continued)

INVISIBLE MENDING
Expert Alterations and Repairs
Pick-up and Delivery
MRS. A. GARLAND
3138 Alder Street — Phone G0451

A CLOTHESLINE pole for the little lady, installed and cemented in. Guaranteed workmanship. Empire 6322.

CLOCKS and watches expertly cleaned and repaired. The Clock Shop, 1052 Fort, next to Red Cross. Empire 9291. tf

GOOD new and used clothing bought and sold. The Bazaar, 1317 Broad Street. Beacon 2814. tf

SHOTBOLT'S compound balsam of honey for coughs and colds. Shotbolt's Drug Store, 589 Johnson Street. x

TROUBLED?
Let Victoria's only licensed and bonded detective agency help you with modern methods and equipment. Associate offices in all principal cities of the world. Advice free and confidential.
NATIONAL INVESTIGATION AGENCY LIMITED
749 BROUGHTON STREET — G2814

ISLAND Furriers. Guaranteed repairs, storage. Mrs. Corlett, 816 Humboldt. Beacon 2212. tf

PHOTO engraving, half-tone and line cuts. Times Engraving Department. Phone Beacon 3131. x

Ambassador Home Service
CHESTERFIELDS—CHAIRS—RUGS
Cleaned in your own home. All work guaranteed. Ready for use the same day.
Our Special Formula Cleans, Disinfects, Demoths
B 5532

HAVE you a mortgage or an agreement for sale that you receive monthly payments from and are anxious to sell to realise your cash? Phone G9305. Ask for Mr. Smith or Mr. Spencer for appointment or they will call at your home at your request. Financial Survey Limited, 1324 Government Street.

TREASURES OF BABYHOOD
ARE MADE MORE PRECIOUS IN beautiful COLORED PEARL. Your baby's shoes can be converted into a priceless keepsake and can be had with or without plaques. Please phone Empire 3973. 26-33

Have you old jewelry or silverware that you would like to use again? Let BIRKS' repair department renew your treasured possessions. BIRKS specialize in repairing and make over jewelry, replating and repairing silverware and repairing fine china. Estimates gladly submitted. Baby shoes metallized from $3.00 each, $5.00 the pair.
BIRKS

TRUSSES correctly fitted. We stock popular types, all sizes. Private fitting room. Cunningham Drug, FORT and Douglas. Garden 8091

KEEP YOUR NEW CAR NEW LONGER
SEE DAVIS MOTORS ABOUT
UNDERSEAL TREATMENT
This rubberized coating is sprayed on the underside of your new car to keep it new longer. Guaranteed for the life of your car. Call in for an underseal treatment this week.
Your PONTIAC, BUICK, VAUXHALL, G.M.C. TRUCK dealer
DAVIS MOTORS LTD.
G8154 — 909 FORT STREET — G8154
"THERE IS NO BETTER PLACE FOR SERVICE"
606-708 YATES ST. at Douglas — E4761

COOKIE SPECIAL
Fine quality Cookies 2 doz. 25c. Lansdell's Bakery, Hillside at Quadra. E3010

FOR PICTURE FRAMING — DIGGON'S

BOOKS bought, yes and sold. The Haunted Bookshop, 645 Fort. Beacon 1527.

8 BEAUTY SALONS

TWO Turbinator dryers, first-class condition. Beacon 1159. 4-18

GET your hair in a holiday mood. Zotos Cold Permanent makes your hair easier to handle. Avalon Beauty Salon (upstairs above Kresge's). Phone Empire 6332.

VOGUE Beauty Salon, 717 View Street. Beacon 1112. Hair cutting and styling. All types of permanent waving.

2 FOR ONE PERMANENTS!
Choice of cold wave or machine. Bring a friend and divide the cost.
LA FRANCE BEAUTY SALON
715 View Street — G7433

MRS. WAYMAN of London, for Eugene and Zoto permanents at La France Beauty Salon. Garden 7443. tf

SUSSEX BEAUTY SALON
706 BROUGHTON ST.—For Appointment. Please Phone Empire 5115. x

NEW permanents, fine hair a specialty. Bobette Beauty Salon, Room A, Campbell Building. Garden 6852.

PERMANENTS given in your home. Bill Atkinson. Beacon 1225

8 BEAUTY SALONS (Continued)

NOT now for our two-for-one specials in permanent and cold wave. New Ray Beauty Shoppe, 833½ Fort. Garden 3644.

TRU Art Beauty Salon—Permanents a specialty; test curls given. Mary Olsen, 1036 Fort Street. Empire 8234.

9 CATERING

CATERING—In pleasant surroundings for weddings, banquets, cocktail parties, teas, showers, etc. Beacon 1727.

"Make mine a Times Classified Ad! That's what thousands of Victorians say. Join the money-makers! Dial B 3131.

10 BUSINESS CARDS

BULLDOZING

ALL types bulldozing and loading, clay, stumps, etc. W. & A. Trace. Garden 5925

BULLDOZING and clearing, road grading, excavating, backfilling. The right machine for every job. John D. Kissinger Jr. Day, Empire 8425; night, Beacon 3947.

EVANS, COLEMAN & JOHNSON BROS. LIMITED
For BULLDOZING and SHOVEL WORK
900 WHARF STREET — Phone B3109

BULLDOZING. Experienced operator. Reasonable rates, free estimates. John Donald Thompson. Phone Garden 3850. tf

DRAUGHTSMEN

PROFESSIONALLY drawn plans. V. L. Burr, studio of house design, 3930 Douglas. Beacon 2244. x

GUNSMITHS

DAVE MERCREDY
GUNSMITH
904 GORDON STREET — B6615

PRINTING

ACME Press Ltd. Wedding invitations, neatly and correctly printed. Empire 1821, 812 Broughton, opposite Royal Theatre.

11 PROFESSIONAL DIRECTORY

ACCOUNTANTS

CAPITAL BOOKKEEPING SERVICE
1123 VANCOUVER STREET
Complete Accounting and Auditing for Small Businesses
Phone: Office, 4351 — Evenings, MR. WHYTE, B6736

CHIROPRACTORS

JOHN M. STURDY
"Specific Chiropractor"
Neurocalometer
1123 Blanshard — E5634

HOSPITALS—NURSING HOMES

OAK Lodge, private hospital. Medical, convalescent and chronic patients, fully-trained nursing staff on duty day and night. 4036 Quadra. Beacon 6831.

CLOVELLY Private Hospital Ltd. Fully staffed graduate nurses. Medical convalescents, chronics. 1196 Clovelly Terrace. Empire 7814. tf

MUSIC — DANCING

REX SCHOOL OF POPULAR PIANO
Don Partridge, Manager and Teacher
568A Yates Street — Phone G5031

FINEST vocal tuition. Formerly Hamburg Conservatory, Toronto. Florence Gunn. Garden 2062. tf

LIGHTER—SHAVER—SERVICE

RONSONS REPAIRED
while you wait at Kilburger's, 703 Fort Street. Rapid Remington shaver service.

OPTICIANS

MAYCOCK OPTICAL
New prescriptions filled accurately. Broken lenses and frames replaced promptly. Reasonable charges.
1216 BROAD STREET
ROOM 101 — PHONE G7651

PATENT ATTORNEYS

MARKS & Clerk, patent attorneys, 904 Bank of Toronto Building, Victoria.

SCHOOLS

BE prepared! Business, secretarial, radiotelegraphy, civil service course. Day and night classes. Sprott-Shaw School.

ROYAL Business College, 1409 Broad Street. Garden 6016. Maurice Tozer. tf

EMPLOYMENT

13 SALESMEN-AGENTS WANTED

WELL established publication requires advertising salesman to travel in British Columbia. Salary, Admark Ltd. Phone Garden 5442. 3-17

14 MALE HELP WANTED

WANTED—Experienced tuna fisherman. Apply Wingate, "Maria Sea," B.C. Packers, Ogden Point. 1-16

RAILWAY telegraphers in the near future. Classes forming at Sprott-Shaw School. Phone Garden 8121 or call for particulars. tf

14 MALE HELP WANTED (Continued)

WANTED—Plasterers, good wages. Phone Garden 5045. 5-18

ARTICLED clerk required by Victoria firm of chartered accountants; senior matriculation necessary. Please state age, education, etc. Box 3095 Times. 6-18

AN experienced used car merchandising man, who can take over the appraisal, purchase and follow through of used cars and trucks. Apply Sales Manager, J. M. Wood Motors. 6-17C

EMPLOYMENT SEEKERS
in replying to employment advertisements appearing in the TIMES, copies of testimonials are satisfactory. Do not send originals. tf

15 SITUATIONS WANTED — MALE

JANITOR—Seeking position as janitor of office building. Prepared to submit good recommendations. For over 20 years head janitor at Belmont Building. Louie Chop, 552 Flagdaré Street. Empire 0532. 4-17

FALLING and bucking with power saw. No job too small or large. Phone Empire 7802, 1009 Richardson Street. 26-138

GENERAL trucking, sand, gravel, dirt, anywhere. Phone Garden 6175. tf

BASEMENTS and backyards cleaned, trucking of all kinds, rubbish hauled away. Garden 7317 or Empire 8681.

TALL grass cut, garden and basements cleaned up, rubbish hauled away. Frank Glass. Garden 1295. tf

PROVEN producers is what many Victorians call Classified Ads. You can profit by them too. Phone B 3131

16 FEMALE HELP WANTED

WANTED
EXPERIENCED WAITRESSES
For Full-time or Part-time Employment
Salary, $130 Per Month With Meals
Apply
MAITRE D'HOTEL
EMPRESS HOTEL
Between 10 a.m. and 2 p.m. 3-19

AN experienced fitter and alteration hand required. Apply Piccadilly Shop, 1017 Government Street. 2-18

APPLICATIONS are invited for the Travellers' Aid and Personal Counselling position in the Victoria Y.W.C.A. Apply in writing, stating qualifications, experience and age to Personnel Chairman, Y.W.C.A., Victoria, not later than July 27. 3-18

EXPERIENCED cashier, saleslady or waitress, part or full time. Phone Empire 6976 or Box 4027 Times. 2-18

EXPERIENCED young woman for light housework, three hours daily, Monday to Friday. Box 4026 Times. 3-19

WANTED—Experienced silk presser. Garden 5932. 6-20

HOUSEKEEPER wanted immediately; live in. Call Beacon 3662. 6-20

CASHIERS—Full and part time. Box 4021 Times. 3-17

BOOKKEEPING machine operator; bookkeeping experience necessary. Box 4022 Times. 3-17

CAPABLE stenographer for insurance office wanted immediately. Salary commensurate with experience and ability. Call Mr. Wells, Empire 5241 for interview. 4-18-C

WANTED — Experienced hairdresser. James Bay Beauty Parlor. Garden 6344. 6-18

EMPLOYMENT SEEKERS
In replying to employment advertisements appearing in the TIMES, copies of testimonials are satisfactory. Do not send originals. tf

17 SITUATIONS WANTED — FEMALE

RELIABLE woman for cleaning offices, stores. Phone Garden 7028. 3-17

IMMEDIATE daily, weekly care of children while you vacation. Beacon 2595. 26-18

SPIC AND SPAN HOUSE CLEANING SERVICE — Garden 3589 (Evenings)
Walls, Floors a Specialty
Modern Equipment, Experienced Workers

18 HELP WANTED—MALE OR FEMALE

SALESPERSONS
FOR
CASUAL HELP ONLY
Grade X Education
Sales Experience
Accessible by Telephone
Please Apply
PERSONNEL OFFICE
HUDSON'S BAY COMPANY
Victoria, B.C.
12-28

19 YOUR GARDEN

GARDEN SUPPLIES

RESPONSIBLE party will do gardening by the half-day; lawns, hedges, etc. Please phone Empire 4317. 3-18

TOP soil, garden rock and manure immediate delivery. Garden 8215. tf

FERTILIZER $1.00 per sack delivered. Lawns, gardens need nourishment. Apply pulverized duck guano now. Rich in nutritious elements. Duck Farm, Sidney 189.

IN the know-folks use Times Classified ads for renting, selling, work-finding, help-hiring. You can too! Phone B 3131.

LAWN MOWERS—SHARPENING

All kinds of hand saws sharpened. Specialist in Circular Saws.
IRA BECKER
644 Cormorant Street — G6742

LAWN MOWERS SHARPENING (Continued)

WANTED
SATISFIED CUSTOMERS
Lawn mowers, saws, paper and planer knives, etc., sold and sharpened.
We have up-to-date machinery and years of sharpening experience.
REED'S SAW REPAIRS
1053 View Street — Phone E3324
Pick Up and Delivery

PRICES Key Shop moved to 847 Fort Street. See us for precision lawn mower sharpening. Prompt delivery. Phone Garden 6221. x

LAWN mowers sharpened. A. J. Worth, 824 Cormorant Street. Beacon 5611. tf

PLOWING—CULTIVATING

ACREAGE, lots plowed, excavating and levelling. C. E. Carlson. Beacon 1347.

ACREAGE gardens or lots plowed, disced or rototilled. Levelling and excavating with Ford tractor. S. L. Jewkes, Empire 7377. tf

ROTOTILLING

A GARDEN rototilled the day you phone. Machine goes through small gate. Frank Glass. Garden 1295. tf

TREE SURGERY

A Complete Tree Service
SCIENTIFIC PRUNING AND SPRAYING
DANGEROUS TREES REMOVED, CUT UP
LAWNS DE-WEEDED
Charles A. Cowie
B 1676 — B 2065 EVENING

HOME SERVICES

20 CARPET CLEANERS

CARPETS, upholstered furniture, cleaned by latest methods and equipment, on your premises or in our plant. Camel Rug Cleaners. Empire 8916.

21 CHIMNEY SWEEPERS

EMPIRE 8875 brings Jack Leonard's "Super Service" Chimney Sweep. x

22 ELECTRICAL REPAIRS

HOUSE WIRING
LIGHTING INSTALLATIONS
Guaranteed repairs to electric ranges and all household appliances
Beacon 6713 Eves. — W. Gale, Empire 3587

23 FLOOR SERVICING

ALL types of floors expertly cleaned, waxed and polished by machine. Homes our specialty. Gregg's established 1920. Garden 5023. x

M. & M. FLOOR SURFACING CO.
Floor Laying, Sanding and Finishing
Reasonable
Dependable, Experienced Workmen
FREE ESTIMATES — G0403, G2104

Complete FLOOR SANDER Rental Service
SANDERS
EDGERS
POLISHERS
Low Rates by Hour or Day
SHAWNIGAN LUMBER YARDS
2000 Government Street — G 2311

CAPITAL Floor Co. Floor sanded and refinished, asphalt floor tiles. Free estimates. Garden 5605. tf

V.I. HARDWOOD Floor Co., 2108 Douglas Street. Free estimate. Garden 7314.

WESTERN Floor Co., Empire 8915. Laying, sanding, finishing. Est. 22 years.

24 FUEL

OPPORTUNITY SALE
DRYLAND MIXED BLOCKS AND SLABS
All Hand-picked . . . No Cedar
For All-round Use
ONE CORD — $5.00
OLD JOHN WOOD COMPANY
Day, E2743 — Night, E2984
6-22

BARGAIN
DRYLAND CHOPPED WOOD
DRY, ready to burn. All hand-picked.
1 CORD, $6.50 — 2 CORDS, $12
ALSO DRYLAND DOUGLAS FIR
Big Blocks and Slabs
E 0420 — E 5023
Day and Night — Days
COWICHAN LAKE WOOD CO.

SPECIAL SALE
NO. 1 DRYLAND DOUGLAS FIR WOOD
Thick Bar Slabs, mixed with Inside Blocks
TWO CORDS, $12
Immediate Delivery
Beacon 3834 or Beacon 3973
Beware of Peddlers!
Every Island Fuel Co. truck has own name clearly printed on sides.
ISLAND FUEL SUPPLY
26-38

SAWDUST
SPECIAL SALE—ONE WEEK ONLY
COARSE SAWDUST
2 UNITS, SACKED — $10.00
2 UNITS, BULK — $ 8.00
Year-round supply. We get our sawdust from Langford. 1-DAY DELIVERY
DRYLAND FUEL
Office: 2905 Douglas Street
Days E3811 — Evenings G5630
26-17C

SPECIAL sale millwood, 12-inch lengths, two cords $10. Garden 4812. tf

HEAT YOU CAN'T BEAT
Phone M. Mowat for 100% Semi-dry Dryland Firwood and Sawdust. More heat per $. We take special pride in satisfying all our customers.
FAMILY FUEL — B2038
26-39

Coal Coal Coal
CARBONDALE EGG — $16.50
FOOTHILLS LUMP — $18.25
Active Fuel Company
785 FORT STREET — Empire 9348

KOLPAK PACKAGED FUEL
100 Packages, $15.90
BRIQUETS
Canmore — $18.85 Per Ton
Gasco — $23.50 Per Ton
Pick-up Quantities in Clean, Convenient Packages
KOLPAK FUEL
521 David Street — Phone B1681

LUMBER—Fir rejects, for building and repairing sheds, garages, fences, barns, etc. Two carrier loads, $12; one load, $7. Makes five cords dry fir wood. Trucked anywhere. Garden 1755. 26-29

24 FUEL (Continued)

BARGAIN
DRYLAND CHOPPED WOOD
ONE WEEK ONLY—SPECIAL SALE
Dry, Ready to Burn, All Hand-picked
ONE-DAY DELIVERY — 100% FIR
TWO CORDS, $12.00
DRYLAND FUEL CO.
Beware of Peddlers
All Trucks Have Company Name on Side
Day, Phone E3811 — Night, Phone G5630
OFFICE, 2905 DOUGLAS STREET
16-17C

A BARGAIN — HILLCREST FIR WOOD
SPECIAL FOR 3 DAYS ONLY
Dryland Douglas Fir—All No. 1 heavy slab mixed with dry inside blocks, all hand-picked, no rubbish, all 12-in. Clean. Never in water. IMMEDIATE DELIVERY.
1 CORD $6.00—In Two-cord Lots
Be Sure the Name Below is on the Truck
HILLCREST FUEL COMPANY
G1612, Day — G3015, Day and Night
26-24

Best Mill Mixed Wood. Blocks and Slabs. Up-island. Never been in water.
TWO CORDS, $12
DOUGLAS FUEL — SEAVIEW FUEL
Day, G6568 — Day and Night, G7897
26-18

WOOD-SAWDUST SPECIAL
Absolutely No. 1 Douglas Fir
No. 1 All Douglas Firwood, thick bark slabs, mixed with inside blocks, hand-picked. No rubbish, good for furnace or fireplace. Immediate delivery.
TWO CORDS, ONLY $12
Also No. 1 DOUGLAS FIR SAWDUST
Double screened. Delivered immediately, in bulk only—two-unit lots, $8.00
GARDEN 4813
SHAWNIGAN DOUGLAS FIRWOOD CO.
636 JOHNSON STREET

KINDLING WOOD
PROMPT DELIVERY
CAMERON WOOD & COAL CO.
723 CORMORANT STREET — E3121
26-19

A1 FIR
Up-island Douglas Fir. Hand picked, no rubbish, dry inside fir blocks and heavy bark slab, ready for basement use, kitchen furnace, fireplace.
1 CORD — $ 6.25
1½ CORDS — $ 9.00
2 CORDS — $11.75
A FEW-DAY SPECIAL
DAY, E0883 — NIGHT, G4951
26-28-C

SPECIAL
Bone dry stove length fir, limited time only. Regular $9 cord, special $8 cord. Garden 5723, Garden 3025. 26-30

A SPECIAL SALE
Dry inside fir blocks, mixed with bark slabs, all 12". If you want good wood
BUY SOOKE DRY WOOD
The one and only wood on the island that doesn't go in water. All hand

31 WASHING MACHINE SALES, SERVICE

WRINGER rolls of all makes electric washers. Taylor & Co., 816 Fort Street.

Mc & Mc

McLENNAN, McFEELY & PRIOR LTD.

1400 Government Street Phone G1111

EASY TERMS
18 MONTHS TO PAY

THE NEW
BEATTY WASHER

STANDARD MODEL $129.50

Your Trade-in Welcome

KER ELECTRIC
Complete Machine Shop Service on all Makes of Washing Machines
1119 FORT STREET
B 3425

HOME BUILDING

33 BRICKLAYERS

CHIMNEYS and fireplaces built and repaired. Expert workmanship. Reasonable rates. Garden 6777

34 BUILDING SUPPLIES

VALUE FOR YOUR BUILDING DOLLAR!

Prices Quoted Per 1,000 Board Feet

1x6 No. 3 Com. Cedar T. and G. $55.00
1x4 B. and Bet. F.G. Fir Flooring, 4' 675.00
2x2 No. 3 Com. S4S $60.00
1x3 Com. S4S, 3' to 6', 1½c per lin. foot
1x4 Com. S4S, 3' to 6', 2c per lin. foot
Aluminum Ventilating Louvres, a size and style for every installation, $1.75 and up.

Floor Sanders and Edgers For Rent

SIDNEY LUMBER LIMITED
Paint and Builders' Supply Headquarters
2333 Government Street Phone B5187

Moore-Whittington Building Specials

LIMITED QUANTITY ONLY—SUBJECT TO PRIOR SALE

35x85", ¼ 3-ply, rotary cut Philippine Mahogany Plywood, per sq. ft. 20c

MONO-DORS—Knotty Pine. Sliced pine face and back.
2' 6" by 6' 6", 1⅜, S02S, each $14.25

USED PLANKING, 2' 6" x 6' 6" x 1⅜, S02S, each $15.00

PLYWOOD—Sliced Pine Face and Back
4x8x⅛ 7-ply, S02S, per sq. ft. 37½c
4x8x⅛ 7-ply, S01S, per sq. ft. 34c
4x8x⅛ 7-ply, degrade, per sq. ft. 22½c

Sliced Pine Face and Fir Back
4x8x¼ 7-ply, S01S, per sq. ft. 30c

BIRCH PLYWOOD
4x7x⅛ 3-ply, grade 4, per M sq. ft. $158.65
4x7x⅛ 3-ply, grade 3, per M. sq. ft. $170.65
4x7x⅛ 3-ply, grade 2A, per M sq. ft. $196.15
4x7x3/16 3-ply, grade 2, per M sq. ft. $198.40
4x7x3/16 3-ply, grade 2A, per M sq. ft. $183.40
4x6x3/16 3-ply, grade 2A, per M sq. ft. $165.40
4x6x¼ 3-ply, grade 3, per M sq. ft. $157.15
4x6x¼ 3-ply, grade 4, per M sq. ft. $145.15

PLYWOOD—FIR STRUCTURPLY
4x8x¼ 3-ply (Knotty face and sanded), per sq ft. 10c

Moore-Whittington Lumber Co. Ltd.
2614 BRIDGE STREET E7108

BUILDING SUPPLIES

Evans, Coleman & Johnson Bros. Ltd.

TRU-MIX CONCRETE
SAND AND GRAVEL
CEMENT
BUILDING TILE
CONCRETE CHIMNEY BLOCKS
COMMON AND PRESSED BRICK
ROMAN BRICK
HEARTH TILE
WALLBOARD AND LATH
INSULATION
PLASTERS
DRAIN AND SEWER PIPE
EXCAVATING

It is our constant desire to provide our customers with an efficient building material service. These and all types of supplies and service available through us.

Evans, Coleman & Johnson Bros. Ltd.
900 WHARF ST. BEACON 3105
"Serving Victoria 40 Years."

LUMBER SPECIALS

All prices per 1,000 ft. board measure.

Compare our grades and prices we don't mind.

1"x8" fir boards, S4S $34.00
2"x12" fir, S4S $50.00
1" rough boards $35.00
1"x3" and 1"x4" fir, S4S $24.00
1"x2" S4S $35.00
2"x2" random lengths $35.00
2"x4" S4S $50.00
1"x6" kiln dried, 5, 6 and 7 ft., tongue and groove $50.00
1"x8", 5, 6 and 7 ft. boards S4S $50.00
¼"x6" and ¼"x8" shiplap $30.00
1"x4" tongue and groove, cedar, bundled $50.00
2"x8", S4S, fir, random lengths $50.00

We can supply anything in lumber. We own and operate a 40-acre tract of our own yard. We can address lumber to your specifications, dressed on four sides, or two edges. Best of grades. Cheapest prices and quickest delivery service in town.

OPEN SATURDAY ALL DAY

ATOM LUMBER CO.
210 JOHNSON STREET WEST

Across from the E. & N. Roundhouse on the way to Esquimalt from town.
B2249 Evenings, G0912

LUMBER for selects, for building fences, sheds, garage, barns, etc. Two loads, $12. Garden 1755. 26-29

34 BUILDING SUPPLIES (Continued)

DRYSDALE'S Builder's Supplies

Barclay plastic tile, 4 ft. x 4 ft. sheet, 85c. Veranda sash, made to measure, per ft., 55c. Arborite plastic topping, for sinks and table tops etc. all colors, sq. ft., 75c.

Plywood, Wallboard, Lumber, Cabinets, Sash and Doors

Free Estimates From Your List or Plans

DRYSDALE SASH & DOOR CO. LTD.
1726 COOK Near the Ball Park

Builders Sash & Door Ltd.
"Victoria's Millwork Centre"

Let us quote you on sash, doors, frames and general millwork for your new home. You will find our prices right and prompt service is assured.

WE STOCK

Hardwood plywoods—Birch, oak, mahogany. Fir plywoods in all thickness. Plywood cuttings at bargain rates. All types of hardwood lumber. Small orders cut to your specification. Call in and see our showroom.

HERE'S A SPECIAL

You can't afford to miss: Basement sash 10 x 12 glass, six lights, outside measure 35½ in. wide and 29½ in. high. Regular $4.60, but owing to slight manufacturing defect which is not noticeable we are offering at $2.95 each—all glazed.

Builders Sash & Door Ltd.
350 GARBALLY ROAD (off Gorge) G 4012

STEWART & HUDSON LIMITED

THE HOME OF BUILDERS' BARGAINS

Low Cost Lumber

2x3 Dressed, all 6' lengths, utility grade but all usable. Per 1,000 BM, only $15.00
2x4-6, same as above. Per 1,000 BM $18.00
2x8-6, same as above. Per 1,000 BM $18.00
1x3 and 1x4 Dressed, some of this is dressed four sides, some in tongue and groove pattern, all bundled and clear. No. 3 common, bone dry. To clear at per 1,000 ft. $39.00
1x10 Fir Drop Siding, common grade. The No. 3 is long lengths and the No. 2 and better is in 6' and 8' lengths. A real bargain for garage, woodshed, small country cottage, sheathing around lower part of house. Just imagine, ½ lower than today's list price. To clear at per 1,000 ft. $69.00
Use 2x3 for economy. No. 4 grade, random lengths. Per 1,000 ft. only $18.00
Grade No. 3 and better, in good lengths, at per 1,000 ft., only $70.00
2x4, utility grade, random lengths. Per 1,000 ft. $45.00

Needing some 2x14 for a heavy structural job? We have some here in Select Fir, rough, lengths 16' and 20', now available.

You Can't Beat

IXL Hygrade Chimney Brick—That real brick red color, evenly buff, and a really attractive finish. Per 1,000 brick delivered $55.00
Tapestry Finishing Facing Brick, 'n choice of light buff, dark buff or red. Per brick 14c

Also Cleanouts, Dampers, Circulating Fireplaces, Lime, Flue Lining, etc.

Inventory Clearance

CEDAR CRAFT FINISH—A primer coat for cedar and pine woodwork, used before shellac or varnish, it resists the darkening which usually follows. A real bargain, per quart 75c, per gal $1.95
ARMOURCOAT STUCCO PAINT—3 lb. can 75c, 4½ lb. can $1.50, 25 lb. can only $12.00.
ARMOURTITE—For waterproofing and painting basements and stucco work. White only, 4 lb. can 95c, 14 lbs. $2.80, 65 lbs. $10.35.
1 only, 5-gallon can ALUMINUM EXTERIOR PAINT—Should fetch $26.50. You can have it for $13.95. Paints metal, wood or concrete even over old paint.

STEWART & HUDSON LIMITED
405 GORGE ROAD B2171 - B2612

35 CARPENTERS, CABINETS

CARPENTRY, concreting, alterations. No job too small. Reasonable rates. Empire 2302.

CARPENTRY repairs, alterations, gutters, sash cords, etc. No job too small. Miles Anwyll. Empire 3970

ALL carpentry and alterations. No job too small. S. Lawrence Garden 9769.

CABINETS, store joinery, furniture, first-class work; low charges. Garden 0653

CALL the house doctor for any kind of repairs, small or large. We can fix it. Empire 8773 Empire 7959

ALL carpentry and alterations. No job too small. Garden 0769 tf

IT TAKES no time to place a Times Classified Ad. Our ad takers give you quick, expert and courteous service. Phone B 3131.

36 CONTRACTORS

ALTERATIONS and all kinds of repairs. S. E. Weismiller. Beacon 1253.

A-1 cement contracting, septic tanks, drains, cleared, installed, wet basements remedied. Gordon H. Boyles. Beacon 3603.

WINDOWS corded, gutters renewed, all house repairs. M. Anwyll. Empire 3970. Workshop 214 Dundas Street tf

ROCK blasting, concreting, sewer and drain installation. A. J. Barr. Garden 8152.

37 GLASS, IRON WORKERS

ORNAMENTAL iron and welding. Equimalt General Repairs. Beacon 1874 tf

GLASS and mirrors of all kinds. Pacific Glass Ltd., 923 Pandora Avenue. Beacon 3141 x

38 INSULATION AND SUPPLIES

WHY SUFFER?

As little as 12c per day assures you comfort winter and summer when insulating with 4-inch PALCO WOOL and you'll save up to 35% on your fuel bill. All work guaranteed.

Free Estimates Terms

PACIFIC COAST INSULATION & ROOFING CO. LTD.
1903 VIEW STREET VICTORIA
Beacon 3421 (Evenings: Garden 7513
In Nanaimo—630 tf

39 PAPERING — PAINTING PLASTERING

STUCCO (synthetic-resin oil) painting. Won't rub off. Archer, Garden 2328. 28-39

Empire 9187. Cedarfelt. Paperhanging, plaster patching, kalsomining, repairs.

GUARANTEED work. Painting and paperhanging by experts. Colclo & Day. Phone Colquitz 130M or Beacon 3651.

39 PAPERING—PAINTING PLASTERING (Continued)

A-A Painters. Brush or spray paperhanging kalsomining. See our specials on stucco or roofs. Reasonable. Garden 3822.

LENNAX Bros. Paperhanging, interior decorating, exterior painting, spraying. Estimates free. Phone Beacon 3752.

ALL types painting and decorating, brush and spray. Paperhanging, texture work. Estimates free. Terms if desired.
FRANK CLARKSON LIMITED
922 Pandora Avenue G7538

$10 and up papers that room, includes paper. D. Smythe. Beacon 3937.

A1 PAPERHANGING, PAINTING, ETC. Inquire About Extra Special Rates. THE BEST FOR LESS. When You Call ACME DECORATORS
L. HARKER E8773

IT'S NO EMPTY RUMOR that the quick way to fill spare rooms with paying guests is by ordering a Daily Times Want Ad. Phone B 3131. Evenings B 3132 up till 8 p.m.

40 PLUMBING AND HEATING

ALBERT Dent, Garden 3790. Best for plumbing, heating, hot water tanks, repairs. Estimates or hourly rates.

Birtwistle & Greenwood Plumbing and Heating
FOR PROMPT RELIABLE SERVICE AT REASONABLE RATES PHONE
G0821 OR B2472

REPAIR work and estimates. Victoria Plumbing Co., 1805 Cook. Garden 1353. x

41 ROOFING AND SUPPLIES

ASPHALT SHINGLES AT THEIR BEST
Our Experience from 36 Years to Stand the Test
DUROID — BARRETT — ACE-TEX
Consultation and Estimates Free
PARKER, JOHNSTON LTD.
734 JOHNSON ST. Phone B6332
Nights E5961 - B4023

BROCK ROBERTSON ROOFING AND INSULATING CO.
Established 1910
Phone Empire 9544 Nights Empire 8452
2109 DOUGLAS STREET

MISCELLANY

42 ARTICLES FOR SALE

EASY washing machine, good condition; bookshelves; wicker chairs; four ice boxes; night table; telephone table; lifties; bridge lamps; carpet sweeper; chest of drawers; cupboard; lawn mower; small rockers; hall stand; platters; cake plates and lots of other useful household articles. De Luxe Variety Store, 1019 Cook Street. Empire 9833.

ZARRY—1615 GOVERNMENT—G8753
10-foot ice fridge showcase; electric fans and air conditioners, English autocycle, National cash register, rifles, shotguns and field glasses.

SLEEPING bags for comfort, wool and down-filled. F. Jeune & Bro. Ltd., 570 Johnson Street. Garden 4632.

BENDIX, almost new, owner leaving city, must sell. Offers? Empire 6830. 3-19

DORMIER Mixmaster, unused, perfect condition. Garden 5279. 3-19

FOR sale, small piano. What offers? Kitchen set and buffet, $30. 2717 Victor Street. Empire 2568. 1-17

CHERRIES, preserving. Hincks, Langford. Belmont 2. 3-19

DRESS form, quantity of fruit and jam in sealers, 200 feet of No. 8 electric weatherproof wire, two-burner oil stove. Empire 6249. 3-18

GOOD Eureka lawn mower, practically new. Snap, $7. Empire 9487. 3-18

HAMMOND electric table, deals bridge hands perfectly, never used, as new, sell reasonably. Empire 1292. 3-18

HAND sewing machine. Good condition. Garden 1750. 3-18

APPLE boxes, raspberry crates and potato sacks; reasonable. Garden 5322. 6-21

BOY'S C.C.M. bicycle, 18" frame, enamel and brakes. A1 condition, includes pump, carrier, kick stand. Beacon 2644. 3-18

ATTENTION—24" lawn mower, pneumatic tires, very little used. Cost $273. Very good value. Empire 7558. 3-18

RASPBERRIES for sale, 25c lb. Wingate, 1448 Ryan Street, top Asquith. 3-18

TWO sets Spaulding steel shaft golf clubs, good condition. Empire 0697. 3-18

THREE baby marten skins, in stole, $30, excellent condition. Empire 8876. 3-18

BEAUTIFUL cut-glass bowls, vases, bonbon dishes, cream and sugar etc. Reasonable. Garden 5840. 3-18

KELVINATOR refrigerator, 7 cubic feet, used eight months. Immaculate. Garden 3731. 4-18

LARGE roll-top desk, $40; electric ironer, $40. Beacon 4023. 3-17

.270 Winchester, 20 rounds, like new, $70; also 1929 Dodge truck, good tires, battery, $60. Beacon 2407. 3-17

COMPLETE set of cracker box speedboat frames, $25. Beacon 3157, 8 to 5 p.m. 6-19

BABY crib, well made. Designed for use as bassinette, playpen and child's bed. New, unused. White wood. Worth $35 when painted. Only $15. Empire 0962. 3-17

WALNUTS for pickling, large soft shell, 17c per pound. Albion 98X. 6-18

FOR sale—All cafe equipment formerly used in Belmont Coffee Shop—Booths, counters, stools, kitchen range, sinks, steam table, large grill, etc. These items are in storage and must be sold. Open to reasonable offers. Apply Mathfair Coffee Shop and Bakery, opposite Post Office. 6-17

SPECIAL TO FRIDGE OWNERS!
4 Colorful Plastic Fridge Baskets. So handy for berries, fruits, etc.
Bring this ad and 25 cents to
INDUSTRIAL PLASTICS
G 5814 1815 Store St. (Opp. E. & N. Depot)

Cinders! Cinders! Cinders!
For use on construction jobs, slipping ground for drains, under cement work, driveways, fill playlots, base, etc.
PER CUBIC YARD DELIVERED, $1.50
(Dumped in pile or truck spread.)
Phone B 2424 or E 8525

SANITARY scales, choppers, also scaling machines, cash register. Owen & Richardson, 939 Johnson. Empire 9353. tf

FOR RUBBER STAMPS DIGGON'S

43 CHINA — ANTIQUES

DE RODIL—Importer, antiques bought and sold. Wedgewood—blue Jasper ware wanted. 853 Fort. Garden 7514.

44 CLOTHING

LADY'S riding habit, size 18; short riding boots, size 8½; in excellent condition. $15 complete. Empire 8876. 3-18

45 FURNITURE

SIX PIECE dinette suite, Philco table model radio and record player, attached occasional tables, lamps, round mantel mirror, rose carpet, 9' x 9' 6"; china, kitchen utensils, wheelbarrow, garden tools. 1946 Attwood Avenue. Garden 2893. 4-19

Radio

KVI CJOR KFI KPO KIRO KGO CJVI KJR CKWX KOMO KNX CBR KSL KOL CKDA
550 600 700 800 900 1000 1100 1200 1300 1400

Tonight

5.30 Prelude to Dusk—CBR.
Square Dancing—CJVI.
Easy Listening—CJOR.
Musical Roundup—CKDA.
Chet Huntley—KIRO.
Folk Tunes—KOMO.
Music in the Air—KJR.
B-Bar-B Riders—KVI.
5.45: Town Crier—CKDA.
5.45: Bill Good Sports—CBR.
5.45: News—CJVI. KIRO. KOMO

6.00 U.N. Documentary—CBR.
Bob White Show—CKWX.
Do You Remember—CJVI.
Easy Listening—CJOR.
Somebody Knows—KIRO.
News; Scrapbook—CKDA.
Gabriel Heatter—KVI.
6.30: Bob Garred—KJR

6.30 U.N. Documentary—CBR.
Tippy's Scrapbook—CKDA.
Bob White Show—CKWX.
Easy Listening—CJOR.
Do You Remember—CJVI.
Pilgrimage to Rome—KIRO.
Confidentially Yours—KOMO.
Hit and Encores—KJR
Answer Man—KVI.
6.45: Mystery Movie Star—KIRO.
6.45: Answer Man—KVI

7.00 News; Sammy Kaye—CKDA.
News; Dick Haymes—CKWX.
Do You Remember—CJVI.
CBC News—CBR.
Gregory Hood—CJOR.
Hobby Lobby—KIRO.
Wanted—KOMO
Treasury Show—KJR.
Meet the Press—KVI
7.15: News Roundup—CBR.

7.30 Portraits in Music—CBR.
Bundles From Britain—CKDA
Dance Music—CJVI.
Crime Does Not Pay—CJVI.
Frank Sinatra—CKWX.
Carnation Contented Hour—KIRO.
Sports Newscast—KOMO.
Top Six—KJR.
Cavalcade of Sports—KJR.
Cisco Kid—KVI

8.00 Music by Seaborn—CBR.
News—CKWX.
News; Music; Serenade—CKDA.
World Tonight—KIRO.
One Man's Family—KOMO.
Dashiell Hammett's Fat Man—KJR.
Proudly We Hail—KVI.
8.15: Paula Stone—CJVI.
8.15: Cecil Solly—CKWX.
8.15: Racing—CJOR.
8.15: News of the World—KOMO

8.30 It's Murder—CBR.
Academy Award—CKDA.
Mang the Heather—CJVI.
Maisie—CKWX.
Fir Report—CJOR
Dimension X—KOMO.
Cloud Nine—KIRO.
This is Your F.B.I.—KJR.
True or False—KVI

9.00 Romanoff Sextette—CBR.
News, Baseball—CKDA.
Sports Show—CJVI.
Under Arrest—CKWX.
Philo Vance—CJOR
Stars and Starters—KOMO.
Up For Parole—KIRO.
The Thin Man—KJR.
Glen Hardy—KVI

9.30 Beat the Champs—CBR.
Beat the Champs—CJVI.
Mystery is My Hobby—CKWX.
Baseball—CKDA.
Today's Hits—CJOR.
Garry Moore—KIRO.
Music for America—KOMO.
Local—KJR
Comedy of Errors—KVI.
9.45: Bing Sings—CJOR.
9.45: Club 15—KIRO

Top Billing Tonight

SPECIAL PROGRAM — U.N. Documentary, CBR, 6.
VARIETY: Hobby Lobby Show, KIRO, 6.
DRAMA: Barbara O'Neill in "Ingenious Woman" on Crime Does Not Pay, CJVI, 7.30; Up For Parole re-enacts an actual case history, KIRO, 9.

SATURDAY
SPORTS: Canadian Amateur Golf Tournament, CBR, 12.05; horse race, Running of Arlington Futurity, KOMO, 2.30.

10.00 CBC News—CBR.
Baseball—CKDA.
News; Six For One—CJVI.
News—CJOR. KIRO. KOMO. KJR. CKDA
I Love a Mystery—KVI.
10.15: Racing Highlights—CJOR
10.15: Victoria Report—CBR.
10.15: Concert Hour—KJR.

10.30 News—CJVI
Spinner Sanctum—CKDA.
Racing Highlights—CJOR.
Can Short Stories—CBR.
Swap n Shop—KIRO
Mindy Carson—KOMO
Acme Hop—KJR.
Chuckwagon Jamboree—KVI.

Tomorrow

7.30 CBC News—CBR.
Early Bird Show—CKDA.
News—CJVI. KJR.
G-G Man—CJOR
Frank Goss—KIRO
Charles Magnante—KOMO.
Back to Bible—KVI.
7.45: First From Fletcher's—CJVI.
7.45: Sam Hayes—KOMO.
7.45: News—KVI.

8.00 News—Bill Good—CBR
News—CJVI. CJOR. CKDA.
News: Markets CKWX.
Allen Jackson—KIRO.
Fred Waring Show—KOMO.
Femme Fair—KVI.
No School Today—KJR

8.30 Sample Case—CBR.
Dave Hill Show—CKDA.
Music of the Waits—CJVI.
News: Bob's Inn—CKWX.
Billy Browne—CJOR
Jr. Miss—KIRO.
Archie Andrews—KOMO.
Haven of Rest—KVI
No School Today—KJR.
8.45: Roving Reporter—CKDA.

9.00 BBC News—CBR.
News—CJVI. CKDA.
News: Tillicum Time—CKWX.
Billy Browne—CJOR
Theatre of Today—KIRO.
Arthur Barritault—KOMO.
News—KJR.
Flying Feet—KVI.
9.15: Dave Hill Show—CKDA.
9.15: Relic General—CJVI.
9.15: Ann Sterling—KJR.

9.30 Stamp Club—CBR.
Housewife Holiday—CKDA.
Songs of Our Times—CJVI.
Good Deed Club—CKWX.
Your Community—CJOR.
Houseparty League—KIRO.
Children's Theatre—KOMO.
No School Today—KJR.

Bands for Bonds—KVI.
9.45: The Answer Man—CBR.
9.45: Songs of the Emerald Isle—CJVI.

10.00 Bandstand Musical Program—CBR.
News; Six For One—CJVI.
News, Bob White Show—CKWX
Pop Music—CJOR.
Doors Over Hollywood—KIRO.
Mind Your Manners—KOMO.
Saturday Session—KJR.
News: Dave Hill—CKDA.
News—KVI.

10.30 World Church News—CBR.
Dave Hill—CKDA.
News—CJVI.
Bob White Show—CKWX.
Pop Music—CJOR.
Give and Take—KIRO.
Slim Bryant—KOMO.
Music—KVI.
American Farmer—KJR.
10.45 CBC News—CBR.
10.45: News—CJOR.

11.00 Folk Songs With Edith Fowke—CBR.
News; D.V.A. Show—CJVI.
Rodeo Rhythm—CJOR.
News—CKDA.
Three Suns—CKWX.
Saturday Session—KJR.
Carnation Family Party—KIRO.
Game of the Day—KVI.
Mary Lee Taylor—KOMO.
11.15: Lucky Listening—CKDA

11.30 Folk Songs With Edith Fowke—CBR.
Lucky Listening—CKDA.
D.V.A. Show—CJVI.
Think Fast—CKWX.
Detroit vs. Boston—KVI.
Rodeo Rhythm—CJOR
Personality Time—KIRO.
Make Mine Music—CJVI.
Farm and Home Hour—KOMO
Saturday Session—KJR.
11.45 Hobby Show—CKDA

12.00 News; Can. Amateur Golf—CBR.
News; Junior Jackpot—CJVI.
News; Racing—CJOR.
News—CKDA. KIRO.
News—KJR. CKWX.
Baseball—KVI.
12.15: Bing Crosby—CKDA.
12.15: Cecil Solly—KIRO.

12.30 Golf Tournament—CBR.
Bing Crosby—CKDA
News—CJVI.
Kiddies Karnival—CJOR.
News Ken Hughes—CKWX.
Music—KIRO.
Saturday Session—KJR.
Baseball—KVI.
12.45: Memory Time—CJVI.

1.00 Golf Tournament—CBR.
News—CKDA
Memory Time—CJVI
Day Dreaming—CKWX.

Rodeo Rhythm—CJOR.
Look Your Best—KIRO.
Saturday Session—KJR.
Game of the Day—KVI.
1.15: Ed Farey Show—CKDA.

1.30 Golf Tournament—CBR.
Ed Farey Show—CKDA.
Sis For Ums—CJVI.
High Time—CKWX.
Rodeo Rhythm—CJOR.
At the Chase—KIRO.
Saturday Session—KJR.
Meadow Brook Matinee—KOMO
News—KVI.

2.00 Golf Tournament—CBR.
News CKDA
Sweetwood Serenade—CJVI.
Swing Show—CKWX.
Rodeo Rhythm—CJOR.
Orchestra—KIRO.
Saturday Session—KJR.
Baker's Dozen—KVI.
2.15: George Murphy—CJVI.
Calgary Stampede—CBR.
2.15 Ed Farey Show CKDA.

2.30 Golf Tournament—CBR.
Ed Farey Show—CKDA.
Music Lovers' Corner—CJVI
Swing Shop—CKWX.
Rodeo Rhythm—CJOR
Make Way for Youth—KIRO.
Saturday Session—KJR.
Baker's Dozen—KVI.

3.00 This Week—CBR.
News; Music Lovers' Corner—CJVI.
Al Reusch Show—CKWX.
News—CJOR. CKDA. KOMO.
Griffin Bancroft—KIRO.
Saturday Session—KJR.
Harmony Rangers—KVI.
3.15 News—CBR
3.15: Shop and Swap—CKDA.
3.15: Canada at Work—CJOR.
3.15: Memo From Lake Success—KIRO
Baseball—KVI.

3.30 Music Lovers' Corner—CJVI.
Living 1950—CBR.
Club 1340—CKDA
Al Reusch—CKWX.
Alan Roth—CJOR.
Saturday Session—KJR.
Sports Review—KIRO.
Matinee of Melody—KOMO.
Music—KVI.

4.00 Here's the Latest—CJVI.
News; Vacation Time—CKDA.
Al Reusch—CKWX.
Summer Serenade—CJOR.
Band Call—CBR.
Voices and Events—KOMO.
Chicagoans—KIRO.
Saturday Session—KJR.
John T. Flynn—KVI.
4.15: Memo from Lake Success—CBR

4.30 Golf Tournament—CBR.
Kiddie Kapers—CKDA
Here's the Latest—CJVI.
Summer Serenade—CJOR.
Al Reusch—CKWX.
Treasury Bandstand—KIRO.
Joe DiMaggio Show—KOMO.
Saturday Session—KJR.
Bandstand—KVI.

5.00 Facts About Films—CBR.
News; Roundup—CKDA.
News; Sis For Ums—CJVI.
Safety Club—CKWX.
Easy Listening—CJOR.
World Affairs—KIRO.
Note by Note—KOMO.
Police Reports—KJR.
Reviewing Stand—KVI
5.15: Can. Jr. Golf—CBR.
5.15: Racing—CJOR.
5.15. Babe Ruth—KJR.

Radio programs are furnished by station and networks and are subject to last minute changes.

Television—KING

5.00—Howdy Doody.
5.30—Time for Beany, Birthday Party.
6.00—Test Pattern.
6.45—Telenews Daily, First Edition.
7.00—Telenews Daily.
7.15—Glamour-Go-Round.
7.30—Pinky Lee Show.
8.00—King's Queen, with Bea Donovan.
8.30—We'll Take Your Word.
9.00—Clipper Capers.
9.30—People's Platform.
10.00—Cavalcade of Sports.

"NEWS of the TIMES' Twice Daily . . At 1.00 p.m. and 10.00 p.m.—CKDA

45 FURNITURE (Continued)

TWO-DAY SALE

Chesterfield bed, $15; drop-leaf table, 4 chairs, $10; buffet, $3; single bed complete, $5; dresser with mirror, $5; buffet with mirror, $5; roomy chest $4; arm rocking chair, $3; table, $1; end table, $2; love chesterfield with rocking chair, $8; trilite lamp, $5; wardrobe with mirror, $8; carriage, $5; oil heater, new, $8; drop-side couch, double bed, $5; kitchen stove, $10; dish cabinet, $5; piano, $150; seven-piece bedroom suite, new, $230.
308 ROBERT STREET 2-18

THREE-PIECE oak bedroom suite; super mirror on dresser, in frame, 53"x25"; double bed, mattress and springs; commode, large drawers. Low price. Empire 9487. 3-19

MODERN kitchen table with four chairs, best condition, $25; double bedstead and spring, A1 condition, $15. Phone Garden 9031. 6-21

WESTINGHOUSE Electric stove, as new, $250; Arborite-top cabinet, 50" x 30" x 24", $25; four-piece maple bedroom suite, as new, $150; green converto, $20; 8-foot step-ladder, $3.50. Garden 4961. 3-19

THIS WEEK'S SPECIALS FROM OUR TRADE-IN DEPARTMENT

2-Pc. Wine Velour Chesterfield Suite, $79.50
3-Pc. Tapestry Chesterfield Suite $39.00
3-Pc. Langham Mohair Chesterfield Suite $75.00
Lazy Boy Chair and Ottoman $59.50
Chrome Studio Lounge $39.50
Walnut Dresser $29.50
Pullout Couch $14.95
3-Burner Gas Range $55.00

HOME FURNITURE CO.
825 FORT ST., JUST ABOVE BLANSHARD
BEACON 5138

REAL BARGAIN

6-Piece Bedroom Suite $47.50
3-Piece Chesterfield Suite $49.95
Dinette Suite $42.75
Beds, complete all sizes, $15 to $29.95
Oil Burning Range $35.00

—At—
THE AVENUE TRADING POST
1867 Oak Bay Avenue Beacon 3953

$10 allowance for your kitchen table and chairs (in any condition) as part down payment on any new chrome suite at HUMBER'S WAREHOUSE. Choose from the biggest selection we've ever shown . . . a whole floor full . . . beauties.

SPECIALS IN USED FURNITURE
4'6" modern light oak bed spring and mattress $7.50
"Cornish" organ in first class condition 49.50
8-piece walnut dining-room suite 139.50
Chrome table and four chairs 59.50
Light finish buffet 24.50

Holland Bros. & Co.
824 Fort Street E 0913

CHESTERFIELDS RE-COVERED AND MODERNIZED
FREE ESTIMATES
HAGEL'S CHESTERFIELD HOUSE
536 JOHNSON STREET G3042

BEST BUYS IN TOWN
RECONDITIONED STOVES
Coal, Wood, Gas and Electric
All carry the Macdonald Guarantee and sold on easy terms.
MACDONALD'S LIMITED
Victoria's Largest Electric Dealers
712 YATES STREET

SINGLE metal bed with mattress, good condition. Phone Beacon 1555. 3-18

ATLAS Mattress Shop—All types of mattresses, box springs. Hollywood beds. Alterations, repairs. Free pick-up delivery. 2714 Quadra at Hillside. Garden 4025. tf

45 FURNITURE (Continued)

LOVESEAT, rose color. Garden 7856. 2-18

MATTRESS and upholstery renovation and repairs. 2905 Douglas. Garden 3522.

Walnut Dresser with mirror $22.50
Walnut Highboy $17.50
Odd Chesterfield, newly covered $22.50
3-Piece Chesterfield, good condition $49.50
Unpainted Desk with side cupboard $14.50

SEED'S FURNITURE
1111 Fort Street Empire 0622

46 STOVES — FURNACES REPAIRS

FOR sale, one used hot air furnace (Fawcett), complete with pipes and cold air duct. Garden 3811, after 5 o'clock. 2-18

WHITE enamel Fawcett Mayfair range with warming closet, $80. Garden 2393. 3-18

McCLARY Kootenay No. 9 six-hole range with reservoir and coils. Fair condition. $55. Phone Colquitz 227X. 3-17

PIPELESS hot air furnace, complete, $80. Please phone Empire 3356. 6-18

FURNACE repairing and installation, air conditioning. Free estimates. Hugh Neuman. Garden 7068 tf

DEMONSTRATOR BERKELEY RANGE
All-enamel with CYCLOS Oil Burner, $200
EAGLE SALES and AGENCY
1016 Fort Street Phone B3923

FURNACES repaired and installed. All work guaranteed. Shaw Sheet Metal, 1317 Wharf Street. Beacon 2342 x

HEATERS, ranges, electric and gas stoves new and used. Peden Stove Store, 723 Johnson. Empire 1451. x

WHITE enamel range with two built-in gas burners $119.50. Carter's Stove Store, 820 Fort. Empire 3511 tf

SOUTHALL STOVE CO.
COMPLETE HEATING INSTALLATIONS
OIL BURNERS, COAL STOKERS
646 CORMORANT STREET G2961

McCLARY furnaces, air conditioning, repairs. Model Sheet Metal, 2010 Douglas Street. Empire 3918 tf

47 MOTORCYCLES, BICYCLES

EXCEPTIONAL BUYS
A BICYCLE to Keep Your Child Happy and Contented—At
HARRIS CYCLE 758 FORT STREET

GENT'S sports model Raleigh bicycle, Sturmey-Archer three-speed gear, excellent condition, $40. See it at 671 Lampson Street. 3-17

BICYCLES CARRIAGES RENTED
While visiting or shopping rent a carriage; 25c per day; $1.50 weekly. Bicycles rented, 75c per day; $2.50 per week; $5.00 per month.
ROBINSON'S
1307 BROAD STREET E6212

BICYCLE repairs. All work guaranteed. Bernard Ltd., 1410 Douglas. Garden 9911.

BICYCLES
Just Like New
GUARANTEED 12 MONTHS
ENGLISH 3-SPEEDS $39.50
Pure Rubber Inner Tubes 26"x1¾" 59c
BICYCLES Overhauled $2.75
VICTORY CYCLE WORKS
555 JOHNSON STREET

IT'S BOB PEDEN'S LTD.
For BICYCLES and WHEELED GOODS
First-class Repairs
846 Johnson Street Phone E3819

47 MOTORCYCLES, BICYCLES (Continued)

LIGHTWEIGHTS, MIDDLEWEIGHTS, HEAVYWEIGHTS
Priced to sell and guaranteed.
We Have Them
R. SHANKS & SONS
Douglas at Market Streets
Your Friendly Dealer

BICYCLE repairs and supplies. Crowther Bros. 854 Yates (near Allas).

48 MUSICAL INSTRUMENTS

MUST sell, Schuman & Son upright piano, in good condition, $70. Owner leaving city. Beacon 3287. 3-17

CAVE PIANO STORE. SEE US FOR GUARANTEED USED PIANOS. 745 VIEW STREET. GARDEN 2513

49 RADIOS

STROMBERG-CARLSON
SALES and SERVICE
BRITISH COLUMBIA DISTRIBUTORS
McLENNAN McFEELY & PRIOR LTD.
1400 GOVERNMENT STREET
Phone GARDEN 1111

TAKE IT WITH YOU
—A—
PHILCO PORTABLE
Only $52.95
WITH BATTERIES. $7.95 EXTRA. AT
STANDARD FURNITURE CO.
RIGHT THROUGH—YATES TO VIEW

50 SWAPS — TRADES

SWAP—For truck or car, light, aluminum trailer, sleeps four. Garden 1205. 3-18

51 ARTICLES WANTED

WANTED—35 m.m. projector and screen. Empire 7558. 3-18

WANTED—50 cords of old fir wood. Apply 1203 Finlayson. 6-20

JUNK bear bottles, rags, tools, brass, copper, lead and useful things bought. Empire Junk. Empire 6343. tf

HIGHEST prices for your old gold. Rose's Ltd., 1317 Douglas x

WE buy estates of jewelry and antiques, etc. K. A. McLeod Co. Ltd., the Old Gold Shop, 1111 Douglas Street. Garden 2724.

WANTED, good used furniture. Seed's, 1111 Fort Street. Empire 9623. x

52 BOATS—ENGINES REPAIRS

IF you want to buy a cheap home, look at this 32-foot cruiser; four bunks, toilet, complete galley, 40-gallon water tank and sink; good engine and light. Empire 0633. 3-19

FOR sale or exchange, 36-foot cabin cruiser; sleeps four; new 1941. Sacrifice value $2,800. Open to offer. Accept car, lot or trailer or trade equity down payment on house and assume mortgage. Box 2367 A, Cedar Hill Road. Phone Albion 2321. 9-21

CABIN cruiser, 26'x6', fully equipped. Oil stove, sink, toilet. Sleeps two in forward cabin, can sleep two in after cabin. In first-class condition. $1,450 or near offer. Garden 4890. 4-21

52 BOATS — ENGINES REPAIRS (Continued)

FOR PARTS AND REPAIR SERVICE
On EVINRUDE Outboards
U.S. FALCON - BRIGGS & STRATTON
GRAYMARINE
GENERAL MOTORS Diesel
ORR & JAMES LTD.
1210 WHARF STREET Phone G3121

BOATS
10 to 16-Ft. Inboard Power Boats
Rowboats, Outboard Boats, Dinghies
Sport Fishing Craft
Boats of All Types Built to Order
(Doug) VOGLER'S SEACRAFT
E9412 3041 Douglas Street

ORR

59 AUTOS FOR SALE
(Continued)

FLASH! FLASH! FLASH!
GOOD CLEAN CARS WANTED
Spot Cash or Sell on Consignment
No Sale . . . No Commission
For Quick Action and a Square Deal
McNEILLY & RIGBY
2416 DOUGLAS STREET

JAMESON'S SPECIALS
1949 AUSTIN A40 SEDAN—Sun roof, heater ... $1195
1947 HUDSON SEDAN—Heater ... $1495
JAMESON MOTORS LTD.
740 Broughton Street

LOUIS NELSON LTD.
815 PANDORA AVENUE Phone E6113

GUARANTEED VACATION SPECIALS
1949 KAISER SEDAN ... $2350
1949 VANGUARD SEDAN ... $1595
1948 DODGE SEDAN ... $1695
1947 NASH AMBASSADOR SEDAN ... $1695
1946 PONTIAC SEDAN ... $1345
1940 MERCURY SEDAN ... $695
1949 FORD HALF-TON PANEL ... $1525
1949 AUSTIN A40 SEDAN ... $1295
1948 CHEVROLET SEDAN ... $1625
1946 STUDEBAKER COACH ... $1195
MANY OTHER GOOD QUALITY LOWER PRICED CARS AND LIGHT TRUCKS AT BARGAIN PRICES

VICTORIA SUPER SERVICE LTD.
Morris · M.G. · Riley · Nash
1946 CHEVROLET SEDAN—Radio and heater ... $1450
1946 PLYMOUTH SEDAN ... $1395
1946 MERCURY TUDOR ... $1195
1941 PACKARD SEDAN ... $995
1938 PONTIAC COACH ... $695
1941 NASH SEDAN ... $850
1938 WILLYS SEDAN—Low mileage. In lovely condition ... $750
1935 PONTIAC COUPE ... $495
1935 PONTIAC "8" SEDAN—Mechanic Special. A snap ... $225
1948 AUSTIN A40 SEDAN ... $1175
1948 MORRIS "8" VAN—Low mileage ... $825
1941 AUSTIN "8" COACH ... $525
1935 CHEVROLET ½-TON PICK-UP ... $495
1400 BLANSHARD ST. G4934 · E1155

CRABB'S AUTO SALES
GORGE ROAD AT GOVERNMENT
Good Used Cars at the Right Price
WE SELL MORE FOR LESS
'48 Hudson Sedan. Certified ... $1,495
'48 Austin A40 Sedan. Certified ... $1,175
'38 Singer Coach. Only ... $285
'37 Plymouth Coupe. Good buy. Only ... $325
'37 Ford Convertible. Radio and heater ... $575
'34 Chevrolet Coach. Only ... $265
'37 Dodge Coach. Good motor and rubber ... $550
'38 Studebaker Roadster. Only ... $125
SPECIAL—'35 Ford, only ... $195
EIGHT OLDER MAKE CARS TO CHOOSE FROM AT $25 AND UP
Let One of These Cars Be Your Transportation.
PHONE BEACON 4216

1949 SUNBEAM TALBOT "90" SEDAN—Condition like new, and a real buy ... $1985
1949 FORD ½-TON PICK-UP TRUCK—Equal to new in every respect ... $1450
1947 WILLYS "JEEP"—Four-wheel drive. Very good condition ... $995
1949 WILLYS STATION WAGON—Brand new. Reduced to ... $2375
See the 1950 FIAT CONVERTIBLE—Up to 60 miles per gallon of gas ... $1379
MASTERS MOTOR CO. LTD.
ROVER 815 View WILLYS Phone E3541

SPECIAL
1949 Meteor
FOUR-DOOR SEDAN
In Beautiful Maywood Green
We have one of these which was used by an owner-driver taxi company for a short time. This car has been put in first-class condition throughout.
Why Not Get in a Really Late Model Car for Only
$1495
GLADWELL MOTORS
800 Pandora Avenue
B2111 B2112, Evenings
1-17

59 AUTOS FOR SALE
(Continued)

WILSON'S RED HOT SPECIAL on the RED SPOT
A beautiful seafoam green 1948 PONTIAC SEDAN. Immaculatley clean and in excellent mechanical condition. Oringally advertised at $1,735, but you can now buy it on the spot for only ... $1575
TRADES — TERMS
OPEN EVENINGS TILL 9

Compare These Prices
They Are Lower at Wilson's
OPEN EVENINGS TILL 9
1949 OLDS SEDAN—A beautiful car, priced right at ... $2495
1948 OLDS SEDANETTE—Driven only 20,000 miles ... $1950
1949 CHEVROLET 5-PASS. COUPE—Just over 8,000 miles and in showroom condition ... $1925
1949 CHEVROLET 2-DOOR—A real beauty from bumper to bumper ... $1895
1949 FORD TUDOR — Reconditioned and guaranteed ... $1725
1948 CHEVROLET SEDAN—Wilson serviced since new ... $1695
1948 DODGE 2-DOOR — Only 22,000 miles. A real buy at ... $1695
1947 NASH AMBASSADOR SEDAN—In exceptionally good condition ... $1575
1946 OLDS 8—With Hydramatic Drive. Radio and heater ... $1550
1946 HUDSON SEDAN—In showroom condition throughout ... $1450
1941 BUICK SEDAN ... $1095
1938 BUICK SEDAN ... $895
1939 BUICK 5-PASS. COUPE ... $795
1940 FORD TUDOR with '46 Mercury engine ... $795
1937 OLDS SEDAN ... $550

Need a Truck?
SEE THESE FOR VALUE
OPEN EVENINGS TILL 9
½-TON
'49 FORD PICK-UP ... $1475
'48 PARGO PANEL ... $1345
'46 CHEVROLET ... $1195
¾-TON
'48 CHEVROLET CAB AND CHASSIS ... $1295
'46 CHEVROLET PANEL ... $1250
'46 FORD PICK-UP ... $995
1-TON
'46 CHEVROLET VAN ... $1250
'46 CHEVROLET PANEL ... $1195
OPEN EVENINGS TILL 9
WILSON MOTORS LTD.
USED CAR SHOWROOM
YATES at QUADRA E1108

G 1147
IT'S HARD TO BELIEVE
1946 PLYMOUTH SEDAN. Nice condition, genuine bargain ... $1195
1946 HUDSON SEDAN. An exceptionally outstanding car ... $1345
1949 THAMES PANEL ... $795
1941 MERCURY 4-DOOR SEDAN. With 1947 rebuilt motor. Hurry on this one. Full price only ... $795
SEE OUR LINE-UP OF LOW-MILEAGE "CERTIFIED" ONE-OWNER CARS
"YES"
COME AND DO BUSINESS WITH US
At Our New Location
"TOP OF AUTOMOBILE ROW"
1036 YATES
West of Our New Service Centre
For All Chrysler Products
MANY MORE GENUINE BARGAINS
"We Handle Our Own House Contracts"
"The Best Deal in Town on Your Trade-in"
For Your Convenience Our Used Car Department Is Open 8 a.m. to 9 p.m.
MONDAY THROUGH SATURDAY
G1147
OLSON MOTORS LTD.
YATES STREET BARGAIN HI-WAY LOT
YATES AT COOK PHONE G1144
Plymouth - Chrysler - Fargo Sales and Service

59 AUTOS FOR SALE
(Continued)

PEOPLE ARE TALKING ABOUT GLADWELL'S FINE USED CARS
LOOK THESE OVER AND YOU WILL AGREE, "THEY ARE WORTH TALKING ABOUT"
1949 FORD FORDOR—Green finish, heater, low mileage ... $1750
1939 PONTIAC SEDAN—Radio, heater, spotlight, black finish ... $950
1947 CHEVROLET COACH — Maroon finish, heater, seat covers ... $1475
1941 MERCURY BUSINESS COUPE—Radio, heater, grey finish ... $1050
FOUR OF SIXTY SPECIALS
"You'll Be Glad You Bought at Gladwell's"
Colin Turner, Manager
Chuck Mallett, Sales Representative
GLADWELL'S ANNEX
In the Heart of Auto Row
848 YATES STREET Victoria
OPEN 9 TO 9
Day, B2111 Evenings, B2114
1-17-C

GLADWELL'S FIRST FOR LOW PRICES
1946 FORD SEDAN
Black finish, upholstery and tires good, heater and defroster. In first-class condition throughout.
$1275
Over 60 Cars to Choose From
800 Pandora Avenue
1½ Blocks Up From City Hall
PHONE B2111 OR B2112, EVENINGS

1946 FORD SEDAN DELIVERY—Custom radio and heater ... $1350
1937 FORD COACH—Radio, heater and foglights ... $535
1940 NASH SEDAN—Excellent condition ... $975
FRANK IVINGS' GARAGE
Blanshard at Johnson E9722

THE NEW 1950 "PONTIAC CAR"
GENERAL MOTORS LOW-PRICED NEW CAR
$2055
IN VICTORIA
Coupe Model 2227B
TERMS
⅓ IN CASH OR VALUE OF CAR TRADED IN BALANCE OVER 24 MONTHS
DAVIS MOTORS LTD.
Buick — Pontiac — G.M.C. Trucks Vauxhall Cars
21 Models to Choose From
G8154 908 FORT STREET G8154
There Is No Better Place For Service

K-M AUTO SALES
B 5822
1101 YATES AT COOK STREETS
See These First
1940 DODGE COUPE—Tops ... $975
1947 MERCURY SEDAN—Only ... $1350
1939 DODGE SEDAN—Good condition ... $850
1939 PLYMOUTH COACH—Family car ... $845
1937 CHEV SEDAN—Reliable ... $625
1949 CHEV ½-TON DE LUXE PICKUP ... $1375
1930 FORD MODEL A SEDAN—One of the best ... $275
1947 FORD—25,000 miles ... $1250
1932 DE SOTO COUPE—Good ... $295
Low Down Payments and Easy Terms
K-M AUTO SALES

Economy Minded?
1949 Vanguard
4-Door Sedan
Embodies tops in economy without sacrifice of seating space and riding comfort. A little silver grey beauty equipped with brand new tires and air conditioner. Phone today for a home demonstration. Our price, only
$1495
SPENCER HOUSTON CAR SALES
951 YATES Phone B1932

59 AUTOS FOR SALE
(Continued)

SELECT QUALITY BUYS
CARS
1949 FORD SEDAN. Radio and heater ... $1850
1949 METEOR SEDAN Heater Driven only 9,000 miles ... $1850
1949 MERCURY SEDAN. Radio and heater, very low mileage. Showroom condition ... $1975
1948 CHRYSLER ROYAL SEDAN. Heater and extras. A beautiful luxury car ... $2150
1948 PLYMOUTH SPECIAL DE LUXE SEDAN. 20,000 miles on this one ... $1675
1948 PLYMOUTH SPECIAL DE LUXE SEDAN. Heater and defroster ... $1650
1947 NASH SEDAN. Air conditioned ... $1550
1947 HILLMAN SEDAN. Grand, economical car ... $975
1946 STUDEBAKER COUPE. Heater ... $1295
1942 DODGE COUPE. With heater ... $1150
SPECIAL DAVIS PRICE CHALLENGER
1939 NASH SEDAN
Weather-Eye Heater
$495
OTHER LOW-PRICED CARS INCLUDE
'33 CHEVROLET COACH ... $375
'37 BUICK SEDAN ... $750
'36 HUDSON SEDAN ... $550
MODEL A FORD TUDOR ... $125
Many others to select from, priced and conditioned in keeping with Davis Motors high standard of excellence.
TERMS and TRADES ACCEPTED

TRUCKS
47 G.M.C. ½-TON PICKUP ... $1250
46 G.M.C. ½-TON PANEL ... $1250
48 PONTIAC SEDAN DELIVERY ... $1595
OPEN EVENINGS UNTIL 9 P.M.
DAVIS MOTORS LTD.
Buick - Pontiac - Vauxhall G.M.C. Trucks
QUADRA STREET between Fort and View
G8154

SPECIAL
'47 NASH AMBASSADOR SEDAN
Air conditioner, two-tone green finish, new tires. Excellent condition throughout ... $1575
SAUNDERS & HITCHMAN B4594

60 AUTOS WANTED

WANTED late model car for cash. Beacon 2097. 3-17
AUSTIN or other English car, in good condition. Private. Garden 8827 6-19
ALL cash for 1940-49 Chevrolet, Pontiac coupe or sedanette. Garden 2511
ATTENTION Cash paid for good used cars of any make. Davis Motors Ltd., 908 Fort Street Garden 8154. x

61 AUTO FINANCING INSURANCE

AUTOMOBILE FINANCING
Automobile purchases financed on monthly payment plan.
Conditional sales agreements discounted. Reasonable Rates Prompt Service
ISLAND FINANCES LTD.
1112 Broad Street Phone G6531

62 AUTO REPAIRS ACCESSORIES

SPEEDOMETER and wiper repairs. Chet Dowman. 724 Johnson. Empire 1411 x
You can't fudge a battery by looking at it. But 25 years of actual usage has proven Jones Bros. manufactured in Victoria Batteries high in quality, low in cost.
1314 QUADRA ST. E8623

MOONEY'S
We are SPECIALISTS IN— AUTO BODY REPAIRS And PAINTING
No Job TOO LARGE or TOO SMALL
Mooney's Body Shop
940 FORT
—RITE THRU—
E4177 937 VIEW

63 TRUCKS—TRACTORS TRAILERS

U-DRIVE
½-TON panel, by hour, day or week. Esquimalt Taxi Empire 4717 x
FARMER'S bargain! '37 G.M.C. two-ton truck, in good mechanical condition. Will give good service to you. $350 or will trade for stock, beef or what have you. Beacon 4216. tf-C

TRUCKS
A Specialty at
J. M. WOOD MOTORS
1949 WILLYS 4-WHEEL DRIVE JEEP—Less than 3,000 miles on it, so you can't tell it from new, except by the price ... $1650
1942 INTERNATIONAL 2-TON STAKE—Low mileage, fine condition ... $950
1948 DODGE ¾-TON—Excellent condition. Heater, 4-speed transmission ... $1595
J. M. WOOD MOTORS
THE HOME OF DODGE "JOB-RATED" TRUCKS
1061 YATES STREET G7196
3-17-C

ATTENTION!
MULTI-STOP DELIVERY OPERATORS
Only the International "Metro" gives you ALL THE FEATURES that are required for efficient, economical deliveries.
Some of the "Metro" advantages are:
★★★★—Twice the payload space of a comparable wheelbase panel truck.
★★★★—Ability to deliver more goods at lower cost per unit.
★★★★—Sliding side doors, 60" wide rear doors.
The exclusive all-steel insulated "Metro" body is designed in every detail to give the owner and driver the specialized features required for faster, more economical, easier delivery service.
For Further Information or a Demonstration, Call
FARWEST MOTORS LTD.
Yates at Vancouver Street Phone G8174

RENTALS

65 HOTELS

WESTHOLME HOTEL
Special Rates
For Permanent Guests
CLEAN, QUIET, COMFORTABLE Accommodation, Courteous Service
1417 GOVERNMENT ST. E1151 26-42
ABERDEEN HOTEL
Attractive, quiet surroundings. Hot and cold water in every room. Close in. Dining-room.
941 McCLURE STREET Garden 3742
710 Fort. Apartments, single and double rooms; daily and weekly rates. Empire 1021.
CRAIGMYLE Guest House, 1037 Craigdarroch. Mrs. Gapnon. Garden 6031.

TOURIST ACCOMMODATION

STRICTLY modern, well furnished duplex, available for about six weeks, $100 per month, including everything. Phone Garden 1061. 3-18
LIGHT housekeeping rooms, by the day or by the week; fully furnished. Five blocks from city centre. Garden 6325 or 1007 Linden. 26-36
COMFORTABLE sleeping room with private bath, $3.50 per couple. Empire 8165. 26-33

66 ROOMS FURNISHED

SINGLE sleeping room. Empire 7556. 562 Toronto Street. 6-21
NICELY furnished sleeping rooms, near Buildings and Dock. Empire 9639. 26-41
A LARGE sleeping room, off Oak Bay Avenue; twin beds; suit business girls or nurses. Breakfast and sandwich lunch can be arranged. Phone Empire 6058. 3-18
NEAR High School, well furnished bedroom. 1703 Fernwood. Beacon 1378. 4-18
LARGE, select furnished room, centrally located in apartment; no other roomers; business gentleman preferred. Garden 1029. 6-19
LARGE furnished room, city centre; gas cooking; lady only. Phone Garden 5058-Garden 9554. 6-18
SLEEPING room for working person, one or two, non-drinkers. 1028 Mason Street. Empire 9520. 6x-17
Rooms, reasonable rates, weekly or daily. 1312 Govt. Beacon 1825 or Empire 4852. tf

67 ROOMS, HOUSEKEEPING

TWO furnished housekeeping rooms; gas range, with sink, hot and cold water. Adults only. Phone Beacon 5490. 2-18
ONE and two furnished housekeeping rooms, 728 Hillside. Garden 3929. 1-17
HOUSEKEEPER, light cooking and housework for two; live in. Beacon 2810. 6-22
LIGHT housekeeping room, furnished. 725 Queens Avenue. 3-19
TWO rooms, furnished, newly decorated, suit couple; also one small room. Close in. 791 Topaz Avenue. 3-19

67 ROOMS, HOUSEKEEPING
(Continued)

HOUSEKEEPING or sleeping room, close to transportation. Everything found. Working person. Esquimalt. Beacon 4742. 26-37
NICE, large furnished room with small kitchenette. 1536 Belcher. Beacon 4870. 6-21
CLEAN, light housekeeping room; dishes and linen. Bus at door. Garden 4742. 3-18
FURNISHED housekeeping room, suitable for quiet working man. 1020 Johnson Street. 6-21
LIGHT housekeeping room, suitable business couple or two ladies. Near Jubilee Hospital and bus. Private outside entrance. Non-smokers, non-drinkers only. Apply 2540 Shelbourne or phone Garden 6577. 3-17
BRIGHT, large, comfortable, light housekeeping room with balcony. Close to bus. Reasonable. Garden 8719. 6-19
LARGE, clean, light housekeeping room, suit business or elderly woman. Close in. Fairfield. Garden 5553. 6-19
SINGLE furnished light housekeeping room. Everything supplied. Empire 2186. 6-17
LARGE clean front housekeeping room, for adults, close in. 1022 North Park. Empire 9326. 6-17

68 ROOM AND BOARD

ACCOMMODATION for two young business men; walking distance. Empire 7088. 3-19
THE Birchwood—A home away from home. Weekly and monthly rates. 1237 Oscar Street. Empire 3137. 6-22
CRESCENT Guest House, 1037 Craigdarroch. Vacancy, couple. Garden 0031. 6-21
LOCARNO. Board and care for elderly people. 1390 Transit. Empire 4209. 26-26
YOUNG business gentleman wants room and board in private home. Box 4020 Times. 4-18
BED-SITTING-ROOM, on main floor, with board. Some care given to elderly person. Phone Beacon 1653. 6-18

70 SUITES FURNISHED

TWO-ROOM furnished apartment with kitchenette. Will rent for one month or longer. Empire 6754. 3-19
TWO-ROOM suites, fully furnished; reasonable. 617 Yates. Garden 0066. 26-41
GROUND floor, self-contained suites. Suitable for retired or business couples. Close in. Garden 8364. 26-39
A FULLY furnished three bedroom waterfront apartment, from July 26 to September 3 or longer. Garden 2864. 3-18
TWO-ROOM furnished suite in Esquimalt, close to Naden. Couple with small baby preferred. Beacon 4189 3-18
THREE-ROOM furnished apartment, 1426 Gladstone Avenue. 3-17
SELF-CONTAINED furnished suite. Bed-sitting-room and bathroom; light housekeeping in private home; Fairfield. Suitable single gentleman. Garage available. Garden 7965. 3-17
AVAILABLE September 1, two-bedroom, furnished apartment; Oak Bay, overlooking Windsor Park, near beach. Adults only. Empire 4222. 3-17
TWO-ROOM furnished apartment, city centre; lady or quiet couple; no children, no pets. Garden 5058-Garden 9554. 6-18

TRY BEACON LODGE
New, comfortable, reasonable rooms by day, week or month, facing Beacon Hill Park and sea; on bus line, 8 minutes from city.
Phone E1443 30 Douglas St.

71 SUITES UNFURNISHED

LARGE three-room suite, self-contained. For information phone Empire 3734, after 6 p.m. 4-18

72 SUITES WANTED

JEEVES BROS.—TRANSFER & STORAGE
LOCAL and LONG DISTANCE HAULING
Packing, Crating and Shipping
LIFT VAN SERVICE to VANCOUVER
PHONE E9823

73 HOUSES FURNISHED

I WILL rent my new five-room bungalow completely furnished, to careful tenant; adults only; $100 month. Box 8741 Times. 1-17

75 HOUSES WANTED

WANTED TO RENT
By BUSINESS EXECUTIVE
2-BEDROOM UNFURNISHED HOME
WANTED IMMEDIATELY BY BUSINESS EXECUTIVE MOVING FROM VANCOUVER TO VICTORIA
BOX 4017 TIMES
6-18
DOCTOR wishes to rent house, furnished or unfurnished, Cadboro Bay or vicinity. Phone Belmont 44G. 3-18
WANTED—House, Fairfield district if possible, $50-$60 price range. Responsible party. Would pay three months in advance and guarantee property. Garden 1073. 6-18

76 OFFICES — STORES

SMALL store for rent, 2229 Government Street, $45 per month. Apply Stocker's Transfer Co. Ltd., 605 Queens Avenue. 6-17

77 CLUBROOMS — HALLS

ESQUIMALT Community Club Hall. All facilities. Garden 5794. tf

REAL ESTATE

78 MORTGAGES MONEY TO LOAN

ANY request for a mortgage appreciated. Pemberton, Holmes Ltd., 1002 Government Street. Garden 8124
A NATIONAL HOUSING ACT 4½% LOAN
A FIRST MORTGAGE PRIVATE LOAN
A BUILDER'S PROGRESSIVE LOAN
Ask Us For Complete Details
Gillespie, Hart & Co.
LIMITED
611 FORT STREET Phone G1181
FUNDS ON HAND AND IMMEDIATELY AVAILABLE FOR MORTGAGE LOANS
Large and small amounts, low interest, quick decisions, reasonable charge, N.H.A. applications received. Agreements and mortgages purchased.
P. R. BROWN & SONS LTD.
1112 Broad Street Phone G7171
FIRST mortgage funds available. Agreements purchased. Quick decisions. King Realty, 1233 Government Street. 6-19
BERNARD & CO.
FOR LOANS
Large and small amounts available immediately for residential and business properties
At 5%
Progressive and N.H.A. Building Loans
At 4½%
620 FORT STREET PHONE E5316
APPLICATIONS for large or small mortgages appreciated. N.H.A. loans available. We specialize in re-financing houses, also purchasing agreements and mortgages. Phone Garden 5365 or evenings Empire 5834. Ask for Mr. Smith or Mr. Spencer for inforamtion, or they will call at your home at your request. Financial Survey Ltd., 1324 Government Street.
ADVICE and information on mortgage loans given without obligation. Hawkes Foster Ltd., 1815 Douglas. Beacon 2101.
WANTED—Clients with large or small amounts of money to invest in first mortgages at 6% interest. Phone Garden 9305 or evenings Empire 5894, ask for Mr. Smith or Mr. Spencer. We purchase mortgages and agreements for sale. Financial Survey Limited, 1324 Government Street.

79 LOTS — ACREAGE

TWO beautiful large waterfront lots on corner, to be sold together. In subdivision of new homes with unexcelled view of Gulf Islands and Straits. $2,500 each. No agents. Phone Sidney 23. 2-18
LOT, 120x50, Finlayson Avenue, third lot from Cook, north side, ready for building. Taxes paid. Empire 6309. 2-18
COMMERCIAL lot, almost city centre. Please phone Garden 5058-Garden 9554. 6-18

79a TIMBER LAND WANTED

COMPANY interested in buying a stand of timber from 5,000,000 feet and up. We will accept small second growth. Write full details to 306 Orpheum Building, Seattle, Washington, U.S.A. 26x-36

82 LISTINGS WANTED

LISTINGS WANTED!
Listings Wanted!
EMPIRE REALTY
747 Yates Street E7441

83 LISTINGS CANCELED

1434 Edgeware Street, sold by Cliff Green of Taylor Spittal's office; list with us and keep your front door open. Eves. Garden 2635, office Garden 9308. 3-17-C

84 BUSINESS OPPORTUNITIES

Opportunity
ICE CREAM BAR, COFFEE SHOP AND CONFECTIONERY
All this plus 6-room suite for owner. Truly wonderful business. Complete with very fine equipment, and is a going concern. The purchase price includes business, fixtures and the complete building. Large lot affording space for future development.
PRICED AT
$36,000
Evenings, E4608
Frank S. Green Limited
723 FORT STREET G4159
ROOMING house, 12 rooms, furnished; $150 monthly income; four rooms for owner. Good central location. Owner leaving city. Very low down payment to right party. Total price, $7,900. Box 4024 Times or phone Beacon 2216. 6-21
BEAUTY parlor, fully equipped; good location. Phone Beacon 1133. 6-22

RENT-FREE LIVING
Craigdarroch District
Here is your opportunity to live rent free and at the same time enjoy a comfortable income. One of the finest homes in Craigdarroch has been converted into a lovely five-suite apartment home with room for two additional suites on the top floor. Caretaker's suite is in the basement. Present revenue, $272 per month. This property is well situated on a promontory near Government House and is surrounded by fine, well kept homes. FULL PRICE.
$20,000
Terms if desired. Half cash and balance $110 monthly over 10-year period carries.
MEHAREY & CO. LTD.
622 VIEW STREET E1187
HOME and income from this four-suite apartment (one vacant). Ten minutes from Post Office, Fairfield district. Newly decorated, new roof. Three suites furnished. Good sub. high ... Phone Empire 5251.
GUARANTEED MONTHLY INCOME
USED CAR and AUTOMOTIVE BUSINESS Including MODERN FAMILY HOME
Ideal Location — Good, Steady Income
Excellent connections established throughout island. Fully equipped with Neon Sign and Office.
Reason for selling, owner leaving city.
(Apply)
665 GORGE ROAD EAST
Phone Beacon 4216 tf-C
REVENUE house, 10 rooms, all furnished. Terms. Beacon 6339. 26-29

84 BUSINESS OPPORTUNITIES
(Continued)

ESTABLISHED real estate business. Good ground floor location. Splendid window dispaly. Carrying all classes of insurance except life. Replies confidential. Box 4023 Times. 3-18

86 HOUSES WANTED TO BUY

WANTED—Preferably in Oak Bay, four or five-room bungalow with basement, up to $6,000. $1,500 down, balance monthly. Empire 7535. 3-17
WANTED—Five-room bungalow in the vicinity of Monterey School, Oak Bay. Price $8,000 cash. Box 4014 Times. 6-17
IF YOU cannot sell investor will buy if your price is right for renting. Box 8855, Times. 6-17

87 HOUSES FOR SALE

IMPOSING UPLANDS HOME
2625 LANSDOWNE ROAD
Fine reception hall, large living-room with sunroom off, wonderful view; attractive dining-room and breakfast room, serving pantry, bright kitchen, washroom, rear stairs, library and four bedrooms with two bathrooms, extra large clothes cupboards, three splendid bedrooms in attic. Automatic oil heat. Double garage. Tall hedges and trees insure privacy. Exceptional value at $19,500. Owner, Garden 9896. 3-19
MODERN family home, six rooms, three bedrooms; all on one floor. Schools and transportation handy. Wired for electric range, new wiring throughout. Full basement, separate garage. Lot, 50x120. No agents. Please phone owner, Empire 0971. 3-19
WILLOWS—Older-type family home or suitable for revenue, good condition. $4,800 cash or $5,200 with terms. Garden 9703. 6-22
FOR sale, three-roomed cottage, newly decorated; vacant. Good lot. Close in. Call Garden 3801. 3-19

UPLANDS
One of the better built brick homes in the Uplands. Well appointed on prominent corner lot, acre and half. Beautifully landscaped with privacy in trees and gardens. Four bedrooms, balconies, two bathrooms, upstairs, with large hall, attic has two rooms. Sitting-room, living-room, large dining-room, den and library, kitchen and pantry, large through hall and guest washroom on ground floor. Fireplaces in every room. Full cement basement. Oil-O-Matic heating. Room finished in basement. Separate double garage. No agents, please. Apply owner,
BOX 4025 TIMES
3-19
FIVE Bedrooms! A Well built stucco house of seven rooms, three bedrooms down and two up. Sitting-room and kitchen, dinette and three-piece bathroom. Utility room off the kitchen. A good garden of vegetabels, strawberries and raspberries. Near the school and transportation, one-half block off Gorge Road at 2941 Donald Street. Price, $8,000. Telephone Beacon 5792 for inspection at anytime. 3-19
$3,200 cash or some terms. Small house, consisting of large, bright kitchen, built-in cupboards, bedroom with bunk for small child, four-piece bathroom; on two good size lots. Beautiful view of inlet. Apply owner, 20 Midwood Road, View Royal. 6-22
BUNGALOW, four rooms and bath, full basement, new furnace; garden and small fruits; partial furnishings. $3,900. Apply 2239 Shakespeare Street. 3-19
NEAR Monterey School, Oak Bay, price $7,950, terms. Phone Garden 7566. 3-19
OAK Bay, five rooms; garden; fenced; seclusion; sea view; nice location, near Shoal Bay Beach. Clear title. Immediate possession. 437 Monterey Avenue. 6-22
SIX-ROOM house, newly wired, also for electric stove. Full-size cement basement. Three-piece bathroom, utility room and sunporch. All in good condition. A good garden, fruit trees and berries. Nearly one acre of ground, all fenced. Garage and other outbuildings. Price, $5,500. Terms considered. For sale or trade for smaller place. L. Morris, 789 Roderick, North Douglas. 3-17
WATERFRONT property. New, modern four-room bungalow. Living-room, hardwood floor and fireplace; two bedrooms, tile in kitchen and bathroom, large verandas. Lovely view. Lot 100x300. East Sooke. Sale price, only $4,950. Phone Empire 5782. 6-20
FOR sale by owner: Oak Bay bungalow, one-year-old, half block from water. Six spacious rooms, hardwood floors, Venetian blinds, Oil-O-Matic forced air heat; garage in basement. Large lot. Apply 555 Monterey Avenue. 6-19

SIX ROOMS—ALL ON ONE FLOOR
One-half block off Oak Bay Avenue, city. Family home. Oil heat. Taxes $79. Prewar construction. Landscaped garden.
Owner—Empire 8468
6-19
THE TREND IS TOWARD THE BRITISH PROPERTIES
SEE and KNOW this magnificent view development which is causing comment all over America and attracting purchasers from the four corners of the world.
Muriel May, sales representative.
BRITISH PROPERTIES LTD.
WEST VANCOUVER, B.C.
OLDER type six-roomed house, close in, on Fairfield Road. Two lots with fruit trees, lawns and nice garden. Separate garage. Oil heated. Full price, $5,600. Good terms. No agents. Empire 6827. 6-19
EXCEPTIONAL new five-room insulated bungalow, electric range, Venetian blinds, many other extras included. Priced for quick sale, $8,500. Terms. Best buy in Victoria. Drive around and view—111 Maddock Avenue E. Garden 1939. 26-37
FOR sale, at Langford, four-room stucco bungalow, two years old, comprising of large living-room with fireplace, two bedrooms, kitchen and three-piece bathroom. Large lot. Double garage. Price, $4,850, includes wall-to-wall carpet in living-room and modern oil range. Close to bus, stores and school. Phone Belmont 160R. 3-18

REVENUE
Fine large family home, nine rooms, sunroom, plenty of cupboard space; high basement, furnace, separate garage. Private garden wall, large oak shade. Highest point in city. Taxes $164. To view, phone Empire 2672. 6-17

Are You Yearning
To move to the country. Then see this modern, roomy three-bedroom home. Double garage and large sundeck. All material and workmanship is of the best. Located eight miles from town, on half acre overlooking Colwood golf course. Price sharply reduced. $6,800 Will ... $11,800 handle. FULL PRICE
Alfred Carmichael & Co. Limited
1216 BROAD STREET G 7341
Member Real Estate Board of Victoria
$4950—An attractive three-bedroom home. Lock. Bright dining-room, tiled sink in kitchen, etc., has basement furnace, garage, fruit trees, etc.; nicely situated in growing district amid nice homes just outside city limits. Additional lots available.
$5250—Nearly-new white stucco bungalow, fully insulated, with open fire, modern cheerful kitchen. May be bough' on reasonable terms with one lot or up to two acres.
A. S. MILLER
1309 BLANSHARD ST. Empire 0822

They'll Do It Every Time

87 HOUSES FOR SALE (Continued)

L. M. ROSEVEAR & CO. LIMITED
1115 LANGLEY ST. PHONE G 6041

Oak Bay
A GOOD BUY IN A GOOD DISTRICT
A complete bungalow of five rooms, bathroom and entrance hall on the first floor, also enclosed stairway to two extra bedrooms up, full cement basement, two-car garage, Oil-O-Matic heat, wired for electric range, all modern plumbing fixtures, blinds, linoleum, electric fixtures, etc. A lovely garden, all nice surrounding homes and gardens. Low taxes. Clear title. Immediate possession. Near schools, stores, beach.
Price $11,500 Terms
One-Half Cash, Balance arranged
Reasonable Discount for All Cash

Saanich A Home and Income
Seven rooms and two bathrooms, basement, furnace, fireplace, garage, etc., four rooms and bathroom on the first floor. Three rooms and bathroom on second floor; just outside city limits, near bus, stores, schools, etc. Low taxes. Easy terms.
Price $6500 Terms
FIRST PAYMENT $1,500
BALANCE MONTHLY

L. M. ROSEVEAR & CO. LIMITED
1115 LANGLEY ST. PHONE G 6041

No. 559
Gorge Vale-Craigflower Beautiful 5-Room Bungalow Hot-Water Oil-O-Matic Heating
TWO LANDSCAPED LOTS, VIEWS
A truly lovely home containing entrance hall, living-room 14 ft x 22 ft. with fireplace, dinette, cabinet kitchen with plenty of cupboards, wired for electric range, large bedroom, four-piece bathroom, full high cement basement with one very nice finished bedroom, fruit room, cupboards, laundry, covered in breezeway and concrete patio to large separate garage with roll-up door. The land is landscaped in lawns, rose garden, shrubs, fruit trees, etc. Splendid view of the Gorge waters. All fine new homes in the area, one block to bus (oak floors). A high-class home at a price far below present-day values. Five years old. 2½-mile circle.
LOW AT ONLY ..... $8500 TERMS
E 7181 E 5814

SWINERTON & Co. Ltd.
626 BROUGHTON ST. E 7181
Est. 1889

BOORMAN'S
Oak Bay $1500 Cash—$40 Month
On an excellent boulevarded street near Windsor Park. An older-type six-room bungalow, three bedrooms, living-room with fireplace, dining-room, kitchen. Full cement basement with hot-water heating. This place needs decorating inside but certainly worthy of your consideration.
Evenings E 9609.

BOORMAN INVESTMENT CO. LTD
620 View St. Phones E 2132 - E 9462
Member of the Real Estate Board of Victoria

L. M. ROSEVEAR & CO. LIMITED
1115 LANGLEY ST. PHONE G 6041

Saanich
A LOVELY NEW BUNGALOW
Five rooms and bathroom, Oil-O-Matic furnace, garage, fireplace, oak floors, numerous special built-in fixtures and features, Pembroke bath and shower, large lot, fruit trees, low Saanich taxes. In the popular Gorge district, near schools, stores, bus, etc., city fares. Early possession.
Only $7250—Terms
One-half cash, balance monthly.

James Bay
A five-room cottage with new roof, new paint, low taxes. Only $43 yearly, small lot. Immediate possession.
Only $2750 Cash

Fairfield
A dream home for a retired couple. Four rooms and bathroom with extra bedroom in basement, fireplace in living-room, entrance hall, Pembroke bath, various special built-in features, furnace heat with automatic oil, garage, lovely garden. Immediate possession. Clear title.
Only $6975—Terms
One-half cash, balance monthly.

L. M. ROSEVEAR & CO. LIMITED
1115 LANGLEY ST. PHONE G 6041

Cedar Hill Road
Real nice four-room bungalow. Price $7000

Dalhousie Street
Six-room bungalow, has everything, near sea, a beauty $16,275

Acreage (Fruit Farms)
At Royal Oak,
Sooke District,
Kelowna, Vernon District.
See Jim Taylor for particulars
Phone G 9613 Evenings G 9962

E. H. KNOTT & CO.
1904 GOVERNMENT STREET

HICKS & FARRANT REALTY
1710 DOUGLAS STREET PHONE B5184
Opp. HBC Store. Parking No Problem

City—Close In
Why pay rent? This is an older-type home consisting of five large rooms, all on one floor. Nicely decorated throughout. Separate garage. Nice lot. For only $3500
Ask for Mr. Begon, B 5104 (519-A), Day and Night.

Vacant—Move In $1850 Down 3 Bedrooms
Six-room bungalow with basement and furnace. Newly decorated interior, nice new stucco finish. Very neat home. Three bedrooms, living-room, dining-room, kitchen and three-piece bath. Vacant.
Price $5250
Ask for Mr. Davis, B 5104 (684-A), Day and Night.

Near Jubilee Hospital
A cosy, comfortable four-room stucco bungalow only three years old. All nice large rooms, plus a utility room. Large separate garage. Nice lot in lawn and garden. Close to bus and store. Full price $5950
Ask for Mr. Begon, B 5104 (652-A).

Revenue—$2000 Down
Eight-room house in good repair throughout. Three suites. Revenue $110 monthly. Close to St. Joseph's Hospital.
Price $6800
Ask for Mr. Fiddick, B 5104 (821-A), Day and Night.

Built For Owner
Check the construction on this home and you will find only the best in material, workmanship and design. The bungalow has through hall, oak floors, cove and tapestry plaster, fully insulated walls and ceiling. Living-room with fireplace and view window, dining-room, modern kitchen, with utility room off, two good bedrooms, Pembroke bath. Full basement, drive-in fireproof garage. Good fenced garden lot. Terms at $2,000 down, $55 monthly.
Price $8500
Call Mr. Drew; Eves., G 1776 (616-A).

A Home with a View
A new and different five-room stucco bungalow. Large long living-room with dining space, kitchen with bar, breakfast nook and large windows, two bedrooms, oak floors, cove and tapestry plaster. Basement, piped furnace, drive-in garage. Good view of mountains and sea. Terms. Price $10,500
Call Mr. Drew; Eves., G 1776 (791-A).

Investment—15% Net Apartment Block
Seven two-room suites, one three-room suite. Revenue $205 monthly. Close in, walking distance, basement, furnace, tenants pay gas bills. Excellent investment for absent landlord. Half cash handles.
Price $11,000
Call Mr. Davis, G 8614 (204-B).

PLACE YOUR CAR AND TRUCK INSURANCE WITH US NOW

THE B.C. LAND & INVESTMENT AGENCY LIMITED
Our 57th Year in Real Estate

100 Ft. Waterfrontage
Plus a two-room cottage and enough lumber on the lot to make a good start toward building a good home. Part plumbing, reasonable taxes. Price $2650

Close to Gorge Road
A good family home, one block off Gorge Road. All good-sized rooms. Living-room, dining-room, den, kitchen and one bedroom down. Three bedrooms up. Garage in basement. Hot air furnace.
All for $6000
Please ask for Mr. Heine

Conversion
Large frame building on Richardson near Moss, high location; view of Olympics. Upper part is a self contained suite of four rooms and bathroom. Lower part, about 35x40, is an open space with concrete floor and outside walls; so ready to be made into two suites or one very large one. Buyer can have possession of upper flat.
Good buying at $5250
Please ask for Mr. C. R. V. Bagshawe

922 GOVERNMENT ST. G 4115

THE ROYAL TRUST COMPANY
950 St. Charles Street
A sunny family home of nine rooms and two bathrooms, oak floors. High location with a lovely landscaped garden and extra lot. Hot-water Oil-O-Matic heating. Immediate occupancy.
Price $9,500

THE ROYAL TRUST COMPANY
Member Real Estate Board of Victoria
1205 GOVERNMENT ST. E 4126

$1500 Down
Seven-room semi-bungalow. Living-room, dining-room, cabinet kitchen, 3 bedrooms and bathroom. Concealed stairway to extra bedroom upstairs. Good condition, hot-water heating. Convenient location, close in. Quick possession $6500

Hagar & Swayne Ltd.
VIEW AT BROAD G 4131 E. T. Evenings: G 8853
Member Real Estate Board of Victoria

BERNARD & CO.
B 5316

Waterfront Haven Near Ardmore Golf Course Completely Furnished
Two acres of beautifully wooded land right on the waterfront facing south. Fishing supreme and unexcelled views. Lovely stucco bungalow comprising spacious glassed-in sunporch, living-room with fireplace, kitchen, bedroom and Pembroke bathroom, separate garage and utility room, excellent well with automatic pump. All furnishings included. Nearly new maple living-room suite, kitchen oil range, ice frigidiaire, bedroom suite, etc. This would be an ideal summer home or an all-year round residence. Due to illness the owner must sell and offers you their very desirable property at a very reasonable price of only $9000

City—Exclusive Listing To Close an Estate
Newly decorated and spotlessly clean bungalow comprising through hall, living-room with fireplace, bright cheery kitchen, two good sized bedrooms and bathroom. Full high cement basement with furnace. Very lovely garden in roses, shrubs and vegetables. A genuine bargain at the price of only $5500

BERNARD & CO.
Member Real Estate Board of Victoria
629 FORT STREET PHONE B 5316
Evenings: G 7358, G 2060

WHITTOME'S
Half Block From Fairfield Bus
Five-room bungalow, through hall, living-room with fireplace, dining-room with fireplace; large kitchen with pantry and sink, two-piece Pembroke bathroom, separate toilet, large bedroom with fireplace; concealed stairs to bedroom up. Full cement basement, hot-air piped furnace. Garden lot with peach and apple trees. Price $5800
Ask for T. B. Monk.

Oak Bay
White siding bungalow, eight years old, with through hall, large living-room, dining-room, two bedrooms, four-piece Pembroke bathroom, bright cabinet kitchen with tile sink, basement with drive-in garage, furnace and laundry trays. Good lot, located on quiet street, low taxes. Price $8500
Ask for Mr. T. G. Clarke; Eves., E1328

Fairfield (Gonzales)
Built 18 months this five-room stucco bungalow is in spotless condition, has entrance and through hall, large living-room with fireplace, dinette, a lovely cabinet kitchen with spacious nook, two better than average bedrooms, four-piece Pembroke bath, oak floors in main rooms and halls, lots of cupboards, gas laid on, full basement with fireproof garage, furnace, tubs, etc. Close to bus, stores and school. Terms with N.H.A. Mortgage at $41 per month.
Price $8950
Ask for F. L. Honer G 2365.

J. H. WHITTOME & Co Limited
901 GOVERNMENT ST. B 4258

H. A. ROBERTS (Victoria) LTD.
Reduced $500
AND IMMEDIATE POSSESSION
makes this ultra-modern Ranch Style Bungalow of five rooms with a nice water view very desirable. Seldom do we get a new home with improved grounds at the bargain price of
$8650.
Terms Can Be Arranged
Call Mr. Ludlow, B2197
Evenings, B4315

$950 Down
Owner Leaving Country — Immediate Possession
FULL PRICE
$3900
Three-year-old 3-Room Stucco Bungalow, fully insulated with part cement basement. In a quiet residential district in city, close to transportation and schools.
Call Cmdr. Wurtele, B2197
Evenings, B3498

H. A. ROBERTS (Victoria) LTD.
B2197 1712 DOUGLAS ST.

Duplex
An attractive modern stucco duplex, almost new. Each unit has entrance hall, large living-room with oak floors. Two good bedrooms, four-piece bathroom. Large electric kitchen with dining space. Full high cement basement with furnace and drive-in garage. This is very attractive property, located on a nice quiet street, close to bus lines.
FULL PRICE $14,500

High Fort
STUCCO APARTMENT. Four suites, all in fine shape. Hardwood floors. Full basement with OIL-O-MATIC HOT-WATER heating. Low taxes. Revenue $185 per month.
FULL PRICE $12,600

KENT REALTY LTD.
718 VIEW ST. G 6184
Eves., G 4028

★ ★ ★ ★
PEMBERTON, HOLMES
FOUR-STAR VALUES SINCE 1887

St. David Street Oak Bay
DUPLEX—Each suite have FIVE beautiful rooms and bathroom. Full-sized basement, hot-air furnace. OIL-O-MATIC. Downstairs suite rented at $52.50 per month and upstairs at $65 per month. Location is excellent, near the sea, bus and stores. Out-of-town owner has instructed us to sell on very easy terms: $2,500 cash down. Balance in monthly payments. PRICE $8500
AN EXCLUSIVE LISTING.
Please call Mr. Stepney; Eves., E 2794.
Oak Bay Specialist.

High Quadra 3933 Winton Street
New five-room stucco bungalow. Through hall, living-room with fireplace, guest-size dining-room, two bedrooms, ample closet space. Four-piece bathroom, cabinet kitchen, wired, electric domestic hot water. Full high basement, drive-in garage. Copper piping, fully insulated H.A. piped furnace. Durold roof. Lot 50 x 125 all fenced. Low taxes. Full price $9300
Exclusive Listing
Call A. Lowman; Eves., Albion 82-Y.

Livability for so Little
$6300 Large five-room bungalow. No steps. Twenty-foot living-room, large dining-room, two fireplaces with installators. Nice patio overlooking garden and view.
$8500—A fine place to retire amongst new homes. This is a four-room bungalow with extra room and plumbing in basement. View of Gorge waters. Automatic heating. Beautiful grounds.
Apply Vance Hope.
Evenings E 4306 or G 6837

Six On One Thousand Dollar Special
A six-room bungalow on beautiful treed lot 80 x 270. HIGH CEDAR HILL. House is uncompleted but livable. Kitchen and two bedrooms finished. Buy it, move in and finish it up in your own time. Owner moved to Vancouver and will sacrifice for $6500
$1,000 CASH, balance $45 monthly.
Call K. R. Liss; Eves., Albion 263-X or J. M. Chesman; Eves., E 4833.

Revenue Home 8 Rooms—$8000 Nice District
All in very good condition in the Belmont-Gladstone area. Four rooms lower for owner, four rooms up bring $82 month. Good garden. Range included gas H.W. heater.
Asking price $8000
Call Reg. Caselton; Eves., E 6464.

Member Real Estate Board of Victoria
1002 GOVERNMENT ST. Phone G 8124

RITHET—B4251
OUR 50TH YEAR

Oak Bay 5 Rooms—Seafront
A very well constructed, five-room shake bungalow, with a delightful view of the Straits and mountains. The property extends to the water's edge, making the beach secluded and private. Built on the through hall plan, there is an attractive living-room, 23x15, with a nice fireplace, guest-size dining-room, two bedrooms, four-piece Pembroke bathroom, cabinet kitchen, basement, H.A. heat to all rooms. Separate matching garage. Liberal terms can be given. Immediate possession. Every thing spotless. Asking $11,500

Revenue—A Fine Home Ideal Location
Here is your chance to own a fine home with revenue, located just by Beacon Hill Park in Fairfield. This home has an entrance and through hall, French doors to an attractive two very nice bedrooms, four-piece Pembroke bathroom, cabinet kitchen, wired for range, tile sink, cove ceilings, oak floors. Upstairs, and completely self-contained, with separate entrance, and apart from the rest of the house is a fine THREE-ROOM SUITE, large living-room, bedroom, cabinet kitchen, electric range, all new. This home has a full basement with an EXTRA BEDROOM, H.A. heat to all rooms, laundry trays, drive-in garage. Built under N.H.A. Everything is in spotless condition. Garden in lawn and shrubs. Immediate possession. Terms can be arranged. Asking $12,000

Rithet Consolidated Ltd.
Member Real Estate Board of Victoria
706 FORT STREET PHONE B 4251
Evenings:
Mr. Heppell, B1878; Mr. Belcher, G3594
Mr. Lovitt, G 6858

FINANCIAL SURVEY LIMITED
Fairfield District
5 MINUTES' WALKING DISTANCE FROM TOWN
Four - room bungalow, living - room, two bedrooms, cabinet kitchen, three-piece bathroom. An older-type home in nice, clean condition. New Durold roof. Full cement basement. H.A. pipe furnace. Separate garage. Low taxes $65. A bargain at $4750
Contact Stan Hyland; Eves. Colq. 24-H

Esquimalt—Near the Sea $1500 Down
Six-room semi-bungalow, three bedrooms, living-room, fireplace; dining-room, kitchen. Glassed-in sun porch. Three-piece bathroom through hall. Full basement, H.A. pipe furnace. Lots of fruit trees, small fruits, etc. If you want a warm comfortable home at the right price, see this one, for only $6750
Terms arranged.
Contact Stan Hyland; Evenings, 24-H.

1334 GOVERNMENT ST. G 8305
(A Member of the Victoria Real Estate Board)

P. R. BROWN & SONS LIMITED
Real Estate and Insurance Agents
Member Real Estate Board of Victoria
1112 BROAD STREET G 7171

Burnside $2000 Down Balance Like Rent
Two fine lots with family orchard. Comfortable home of five good rooms, fireplace, basement, furnace and separate garage. Everything in perfect condition. A solid, comfortable, well-kept property $5250
Please contact Mr. Prisk; Eves., G 3419

Dunlevy—Two Lots
Are just two of the many features of this lovely stucco bungalow, containing entrance hall, spacious living-room, dining-room, conservatory, two bedrooms, four-piece bathroom and modern kitchen down, two bedrooms up. Full basement, Oil-O-Matic heat. Matching garage. Attractive landscaped with a variety of ornamental shrubs. Full price $15,750
Please contact Mr. E. Burton, Jr.; Evenings, E 1291.

High Quadra Area 3 Bedrooms on One Floor
Attractive stucco bungalow situated among other nice homes with living-room, dinette, three bedrooms, four-piece bathroom and modern kitchen, full basement, hot-air furnace, drive-in garage. Price ..... $6850.
Owner transferred—must sell.
Please contact A. M. Millar, Eve. G9214

Fairfield Cedar-Shake Bungalow
This lovely five-year-old home is situated on a well-established, boulevarded street near park, shops, transport, schools and sea. Through hall, room, modern kitchen, four-piece bathroom, two very good bedrooms. Beautiful oak floors. Full basement with OIL-O-MATIC HEAT, store room, tubs, drive-in garage. Excellent garden. Wonderful value $9500
Contact Mr. Hockly; Eves., B 3065.

Close To Uplands
Charming five-room bungalow, comprising through hall, "L"-shaped living and dining-room, open fireplace, cabinet kitchen, two bedrooms (one large), four-piece bathroom, full cement basement, hot-water Oil-O-Matic heat, drive-in garage. Nice garden. Asking $11,000
Please ask for Miss Courtnall, G 9217

Open For Inspection Sunday, July 23rd, 2.30 to 4.30 p.m. 469 Kipling Street Fairfield Exclusive Listing
Modern white stucco bungalow, built to N.H.A. specifications, three years ago. Five delightful rooms recently decorated. From a convenient reception hall you enter a spacious living-room, has open tile fireplace and fluorescent lighting, archway to family-size dining-room, compact electric kitchen featuring corner sink. Central hall gives access to two good-size bedrooms and four-piece Pembroke bath, with pedestal basin. Full high basement, hot-air furnace piped to all rooms. Laundry tubs. Copper piping. House fully insulated. Lovely garden. Half cash, assuming N.H.A. mortgage of approximately $4,000 at 4½% and payments of $46 monthly, including taxes. Full price $7950
Cliff Green in attendance.
To view prior to inspection, call Cliff Green; Eves., G 2635.

$1500 (or less) Down
Balance as rent and you can own this neat five-room bungalow on a nice street in Esquimalt. Can be used as three bedrooms if required. Nice basement furnace and laundry tubs. Price $4400
G 9308; Evenings, 4936.

$1700 Down
And live in a five-room suite, plus $150 revenue per month. Within walking distance from town. This is an older-type house, but in very nice condition. Furnished.
Full price $8300
G 9308; Evenings, E 4936.

Oak Bay—$1500 Down
Situated just off the Avenue, near the bus and shopping centre, this six-room home will sell—and fast. Has three rooms and utility room down, three bedrooms and bath upstairs. Basement and furnace. A dandy family home, or could be duplexed. Hurry because the full price is $5900
Ask for Stan Evans—Eves. G 8286

TAYLOR SPITTAL
No. 303, 745 Yates Street; G9308, G9309

Oak Bay
Well situated, well built is this stucco bungalow comprising hall, living-room and small sun room, all with the best quality oak floors, kitchen and breakfast nook, two well-proportioned bedrooms and bathroom. Full basement, hot-air furnace and separate garage. Early possession. $8800
Call Mr. Blenkinsop.

CABELDU & MAY LTD.
1212 BROAD ST. E 7174

West Saanich Road, Royal Oak
Modern new four-room bungalow, full basement, furnace, rumpus room, 3.6 acres of excellent land, suitable for small fruits. City water and light. Taxes $73.
Price $8500
If this is not what you require, we have other small farm properties.

H. G. DALBY & CO. LTD
636 VIEW STREET PHONE E 6241

GILLESPIE, HART & CO., LTD.
James Bay Special
Attractive four-room cedar shake VACANT bungalow, 7 years old, containing living-room, kitchen, 2 bedrooms, bathroom. Nice garden, separate garage. Close to school, bus and C.P.R. dock.
Price $4500
See Mr. Beasley. Evenings, E 2225

Oak Bay—1050 Deal Street Exclusive Listing
Five-room modern bungalow. Entrance and through hall, large living-room with granite fireplace, dining-room 12 x 15, two spacious bedrooms. H.W. heat with Delco coal stoker. Durold roof. Lot 90 x 120 with lane at back. This is one of best buys in Oak Bay. Must be sold this week, owner transferred $8400
See Mr. Holms, Evenings G 1005.

$3000
Down payment will buy this 5-room stucco bungalow about 7 years old, situated in Oak Bay, South of the Avenue. Insulated, hardwood floors, copper piping, full basement, oil automatic furnace. Lot 80x150, in well-kept lawns. Easy terms.
Full price only $9500
See Mr. Edwards; Evenings, B 2929

GILLESPIE, HART & CO., LTD.
Established 1911
611 FORT ST. PHONE G 1181
Member of the Real Estate Board of Victoria, B.C.

KER and STEPHENSON LIMITED
The Best in Home Values Jubilee Hospital Area
A very comfortable home ideally situated. Has living-room, dining-room, kitchen, one bedroom and a bathroom. There is a cement basement with a reliable furnace. Garage. OPEN TO OFFERS, priced at only $5500

A snap—10 Years Old
A smart stucco home, N.H.A.-built. Has entrance hall, living-room with fireplace and hardwood floor, attractive cabinet kitchen, two bedrooms and a Pembroke bathroom. Full cement basement has furnace, copper piping and garage. Very nice garden $6950

Family Home—Gonzales
A SEVEN - ROOM siding home, INSULATED and in fine condition throughout. Has through hall, a living-room, dining-room, den, kitchen and breakfast room down. THREE bedrooms and a bathroom up. There is a full cement basement with a H.A. piped furnace. Sun porch and separate garage. Affords a fine sea view. REDUCED to only $7875

Oak Bay—Near Beach
A fine stucco residence in a lovely location. Has through hall, living-room, dining-room, den, kitchen, nook and tiled washroom down. Open stairway leads to THREE bedrooms and a four-piece Pembroke bathroom up. Hardwood floors. Full basement has AUTOMATIC OIL HOT-WATER HEATING, copper piping and garage.
Full price $14,700

KER and STEPHENSON LIMITED
Member Real Estate Board of Victoria
909 GOVERNMENT ST. G 4127
Night Phones:
E 6536 B 3073 G 9216

Only $1000 Cash
For this two-year-old three-room stucco bungalow, consisting of entrance hall, living-room, one bedroom, cabinet kitchen. Full cement basement with wash tubs. $4500
Full price
Balance at $40 per month

Waterfront Property Cordova Bay
This four-room stucco bungalow has an entrance hall, large living-room 22 ft. x 13 ft. with fireplace and picture windows showing a most beautiful sea view, two bedrooms, cabinet kitchen wired for electric range, Pembroke bathroom. Separate garage. Hot-air furnace in basement.
Price $8925

Exclusive—Oil-O-Matic
Attractive four-room stucco bungalow, one year old, corner lot, insulated. Ready to move in. Cash $2,500.
Price $8750
Evenings: Mr. Hall, Bel. 185-K.
Mr. Quincey, G 6304.

H. A. HUMBER, LIMITED
1229 BROAD STREET
E 3252 E 8119

Urgent—Offers Invited Illness Forces Immediate Sale
GLISTENING WHITE MODERN LOW BUNGALOW, FULL LIGHT cement basement, ENTRANCE HALL, living-room 15 x 21, charming dining-room with CIRCULAR WINDOW, the very best of oak floors, four-piece bathroom, linen cupboard, very modern kitchen with ample cupboard space, wired for electric range. Utility room, copper piping, two garages. About half acre. A REASONABLE OFFER WILL BE ACCEPTED AND EASY TERMS ARRANGED. OWNER MUST GIVE UP THIS CHARMING HOME.

LEACH and SPARKS
1119 BLANSHARD STREET E 6112

Seclusion Seclusion Supreme
Six rooms, full basement, hot-water heat, large living-room and fireplace, kitchen and dining nook. Two bedrooms down and two up. Surrounded by lovely trees, flowers, etc., also a fish pond. Double garage, double driveway. Half acre of ground; Taxes $83. Full price only $6800
with terms
Ask for M. Morey; Days G 0578; Evenings, B 4339.

!! Stop Looking !! !! $4950 !!
I have the loveliest little three-roomed home you will ever see. It is cosy and bright, and has no steps. I know that many elderly couples have looked without success for a home like this. Call me and I will be pleased to show it to you. Best of all, it costs only $4,950 with terms.
Ask for Harold Ware, G 0578, G 0579; Evenings G 7131

$1000—Down—$1000
Buys this two-year-old three-room stucco bungalow, large kitchen, living-room and bedroom. Fully insulated. Part basement. Balance at $35 per month.
Full price $4500
Call Mr. Green; Evenings, E 5081.

Seven Oaks District
Four rooms newly decorated inside and out. Taxes $23.13. Large lot, fruit trees; near bus. New plumbing, a range, heater, curtains and blinds. Owner taking a loss for quick sale of $4450
Call Mr. McMullen, G 0578

In Oak Bay
Just one block off Beach Drive this 12-year-old solid-built five-room bungalow has many of the features of the modern home plus the durability of the pre-war buildings. Lovely gardens and lawns, fish pool and fruit trees. Full basement all lined; with rumpus room. Price $10,500
Call Mr. Greig; Eves. G 3538
We Need Listings. Call Us Please.

SUPER REALTY LTD.
Insurance — Loans
747 Yates St. Phone G 0578 - G 0579

JOHNSTON & CO. LTD.
(Established 1903)
COMPLETE INSURANCE SERVICE

$6500 Cash Down
With that much cash and a little courage, a man, or woman, or a couple together, can start buying an apartment of 12 FURNISHED SUITES earning altogether $438 per month. The purchaser can take over an agreement of sale for the unpaid balance of $15,500 (interest 5%) paying off at the rate of $150 per month. ARE YOU LOOKING FOR AN OPPORTUNITY? Please don't expect to get the address and further details over the phone. Come in to the office and we shall drive you to this splendid building (without obligation). It is close in on a fine street with a fine outlook. Actually there is an outstanding opportunity to buy and then raise the revenue by raising rents.
For above see Mr. Arthur
Nights E 8398

Business Lady Three-Pictures
In a fine stately solid home in the heart of FAIRFIELD: PICTURE No. 1 is an upstairs self-contained newly decorated suite of five rooms (and three-piece bath) and new style gas range in a cabinet kitchen. The happy tenants there pay you $60 per month. PICTURE No. 2, is you, sitting rent free, in a lovely four-room suite with lovely brick fireplace, oak floor in halls and oak border in the main rooms, new style range in the cabinet kitchen, new Pembroke bathtub. And—yes, you can have the drive-in garage. PICTURE No. 3 is a nice old man—he occupies the comfortable basement room with private shower and toilet. He pays you a nominal sum as rent, and also keeps the home fires burning, while you are away at business, and he looks after the yard and picks apples off the half dozen trees. Believe it or not, it is all yours for $2,500 cash and then you let the upstairs tenants pay off the balance—of $5100
at $60 a month (lately reduced $800 by out of town owner).
See Mr. Dickie—Nights E 3640

(Member Real Estate Board of Victoria)
Day Phone: E 5241, E 5242
1314 BROAD STREET

THE ROYAL TRUST COMPANY
4016 Raymond Street Near Carey
Attractive eight-year-old stucco bungalow, consisting of living-room, bedroom, bathroom and kitchen. High concrete basement, hot-water heating, and garage. Garden with some fruit trees. Price includes electric range, electric hot-water tank and some furniture. Immediate possession.
Price $5500

THE ROYAL TRUST COMPANY
Member Real Estate Board of Victoria
1205 GOVERNMENT ST. Empire 4126
3x-18

KING REALTY B 2131
Investment
Brick building with six self-contained suites and three stores showing very good revenue $38,000
Phone Mr. Turner—Eves. G 5373

Oak Bay—Attractive Modern Duplex
Five rooms and four-piece bathroom on first floor; four rooms and four-piece bathroom on second floor. $4,000 cash.
Total price $11,900
R. Loeb—Eves. G 8293

KING REALTY
1233 GOVERNMENT STREET
Member of the Real Estate Board

EMPIRE REALTY Co. Ltd.
747 YATES STREET

Opportunity For Young Couple
Beautiful one acre lot overlooking Elk Lake. All cleared with seven full bearing cherry trees and the soil is first class, just right for strawberries and listen—There is a 30 x 60 chicken house on the property with enough lumber in it to build a small bungalow. The price with terms $1200

How About This One
Close to Jubilee Hospital. Lovely five rooms with living and dining-rooms, two bedrooms, kitchen and three-piece bathroom and basement with hot-air furnace. Nice garden with shade trees. Separate garage. Lot 60 x 110 and taxes only $47. A good buy and terms to suit.
Full price $5975

Prospect Lake Frontage
Four-room siding bungalow with living-room, dinette, kitchen and two bedrooms. Lot 208 x 40 and the taxes are only $26. A lovely location. The house is fully furnished and should be inspected to appreciate.
Full price including furniture $4500

EMPIRE REALTY Co. Ltd.
747 YATES ST. E 7441
Evenings:
Mr. Pitzsimmons ..... G 3245
Mr. Armstrong ..... Colq. 358-X

Dean Heights Bungalow
$8000—Enjoy the advantages of an apartment in a home. Four rooms with through hall in this attractive stucco bungalow, oak floors, modern cabinet kitchen with oil burning range, Pembroke bath, basement with oil furnace. Beautiful garden, lovely view overlooking the city.

ALTON and FLEMING
1006 BLANSHARD ST. Phone G 5112

KILSHAWS
THE AUCTIONEERS
Auction
SUPERIOR
Household Furniture
Rugs - Ranges - Radios
Fishing Tackle
Children's New Clothing
Everything for the Home at
KILSHAWS, 1115 FORT
TOMORROW (Sat.)
AT 1.30 O'CLOCK
KILSHAWS THE AUCTIONEERS
1115 Fort St. G 6441
Consult Kilshaws before disposing of your possessions.

TENDER
Canadian National Railways
Western Region
Sealed tenders will be received at the office of the Chief Engineer, Winnipeg, Manitoba, until two o'clock, Central Standard Time, in the afternoon of Monday, Aug. 7, 1950, for construction of two bunkhouses with kitchen addition, and one sectionmen's bunkhouse. To be constructed in vicinity of Canadian National Railway tracks, and loaded on flat cars for transfer to points of destination.
Plans specifications and form of contract may be seen and form of tender obtained at the office of the Chief Engineer, Winnipeg; District Engineer at Vancouver; and Division Engineers at Kamloops and Victoria, B.C.
Tenders will not be considered unless made on form supplied by the railway and accompanied by an accepted cheque drawn on a Chartered Bank in Canada in favor of Canadian National Railways, equal to five per cent of the total amount of the tender.
No bid bonds will be accepted with tenders for this work.
The lowest or any tender not necessarily accepted.
J. P. JOHNSON,
Vice-President.
Winnipeg, Manitoba.
July 19, 1950.

CORPORATION OF THE TOWNSHIP OF ESQUIMALT
TENDERS
FOR GARBAGE COLLECTION AND DISPOSAL
Tenders are invited by the Corporation of the Township of Esquimalt for the collection within the Municipality of garbage and house refuse including ashes, and their disposal, for the period September 1, 1950, to August 31, 1951.
Tenders must be submitted on tender forms C containing the conditions under which this work is to be carried out, which are obtainable on personal application to the Superintendent of Works, Municipal Hall, Esquimalt.
The Corporation does not bind itself to accept the lowest or any tender.
Sealed tenders marked "Tenders for Garbage Collection and Disposal" must be in the hands of the undersigned by noon on Friday, August 4, 1950.
J. W. ALLAN,
Municipal Clerk and Treasurer.
Municipal Hall,
Esquimalt, B.C.,
July 17, 1950.

CORPORATION OF THE TOWNSHIP OF ESQUIMALT
TENDERS for PROPERTY
Tenders are invited by the Corporation of the Township of Esquimalt for the purchase of the property, acquired at Tax Sale, known as No. 380 Craigflower Road, comprising Lot 2, Esquimalt District Plan No. 326, measuring 50x126 feet approximately, and five-room dwelling situated thereon.
The premises will be open for inspection on Wednesday, July 26, 1950, between the hours of 9 a.m. and 5 p.m.
Tenders are to be accompanied by certified cheques for 10% of the total price offered, the balance to be payable on acceptance of tender.
The Corporation does not bind itself to accept the highest or any tender.
Sealed tenders marked "Tender for No. 380 Craigflower Road," are to be in the hands of the undersigned by noon on Friday, August 4, 1950.
J. W. ALLAN,
Municipal Clerk and Treasurer.
Municipal Hall,
Esquimalt, B.C.,
July 17, 1950.

SATURDAY *Family Shopping Day* AT EATON'S

Clearance of Dress and Sport Shirts for Men

Dress Shirts
Ordinarily 5.50 and 6.00

Sport Shirts
Ordinarily 6.95

Here's really outstanding shirt value . . . brought to you by EATON'S buying and merchandising power. Think of it! . . . fine quality, skilfully tailored shirts for only 3.99 . . . what a handsome saving!

Dress Shirts
- Attached fused collar style.
- Crisp stripes, in brown, green, blue and grey.
- Single button cuffs, breast pocket.
- Sizes 14 to 17.

Sport Shirts
- Casually cut, in-and-outer style.
- Bold, check patterns, in a host of popular colours.
- Single button cuffs, flap pockets and convertible 3-way collar.
- Sizes small, medium and large.

EATON'S—MEN'S FURNISHINGS, MAIN FLOOR

3.99 SPECIAL EACH

Gay Cottons for Girls

Made by "Eclipse"

Checked cotton dresses in blue, wine and mauve . . . Prettily styled for summer wear, with puff sleeves and full skirt. Wise mothers will like the small price, too! Finished with white pique trim in front, small collar and buttoned back. Sizes 7 to 10.

2.99

Cotton Slips

Sturdy slips for pre-teeners . . . styled with built-up shoulders and finished with small frill edged with lace or eyelet. In white only. Sizes 8 to 14.

1.19

EATON'S—CHILDREN'S WEAR, FASHION FLOOR

Children's Scampers

Sturdy rough-abouts for your young children! Finished with rubber soles and "Elk" (trade name) leather uppers! Choose them now . . . for camp and beach wear, in brown, black and red.

Sizes 8½ to 12 **2.95**

Sizes 12½ to 2½ **3.50**

EATON'S—CHILDREN'S SHOES, FASHION FLOOR

Hey Gang! Hopalong Cassidy is coming to town! . . . and you can see him on the screen SATURDAY, at the ODEON Theatre!

That's right, fellas and gals, your favourite Western hero, hard ridin', bronco bustin', square shooting "Hoppy" comes to life on the screen of the Odeon Theatre . . . reliving the lusty saga of the Old West in his latest, exciting thrill-packed adventure. Don't miss it! Drop down to EATON'S first and get outfitted in authentic Hopalong Cassidy togs . . . jeans, shirt, hat, spurs . . . all-purpose garments that give you the real feel of the rootin', tootin' days gone by!

Sanforized Cowboy Jeans, well tailored of heavy black denim . . . long legs, zipper closing. Sizes 6 to 12 years. Pair **2.98**

Rayon Cowboy Shirts. Comfortably tailored . . . black, and black and red combination. White trim. Sizes 6 to 12 years. Each **2.95**

Leather Gauntlets. White trim, fancy coloured beading. Pair **1.25**

Hopalong Cassidy Sweat Shirts. Comfortable, fleece-like finish. Finished with round neck and long sleeves. In white and fawn. Sizes 6 to 12 years. Each **1.59**

Felt Cowboy Hats . . . in plain black only. Rayon lined. Sizes small, medium and large. Each **2.95**

Cast Iron Spurs . . . that jingle, jangle, jingle! Strong chain passes under boot . . . brace clamps around heel. Pair **1.20**

EATON'S—BOYS' CLOTHING, GOVERNMENT STREET

The Versatile "Little Coat"

To Top Slacks or Summer Formals!

A large group of short coats priced unusually low for such high fashion tailoring and beautiful fabrics. Have yours belted, swing back or straight cut . . . all these with important details, in all-wool fleeces and twills, in pastel tones as well as darker shades. Sizes 10 to 20 . . . an exciting buy for the fashion-conscious woman!

25.00

EATON'S—COATS, FASHION FLOOR

9 o'Clock Specials

On Sale 9 a.m. to 10 a.m. (If Quantities Last)
Please, No Telephone or Mail Orders

Clinical Thermometers

9 O'CLOCK SPECIAL

Dominion Hospital Clinical Thermometers (one minute) made in England. Complete with Bakelite pocket clip case and certificate of guarantee. **9 o'Clock Special** **39c**

EATON'S—TOILETRIES, MAIN FLOOR

Cotton Print Yardage

9 O'CLOCK SPECIAL

Strong quality cotton in floral or figured designs. A choice of gay colour combinations to choose from in 36-inch width. **9 o'Clock Special,** yard **33c**

EATON'S—BARGAIN BASEMENT

Boys' Windbreakers

9 O'CLOCK SPECIAL

Wool blanket cloth windbreakers in bright check designs. Have knit collar, cuffs and waistband with full-length zipper closing. Sizes 10 to 14 years. **9 o'Clock Special** **2.24**

EATON'S—BOYS' CLOTHING, GOVERNMENT STREET

Boiling Fowl

9 O'CLOCK SPECIAL

Take advantage of this substantial saving Saturday at EATON'S! Grade A boiling fowl, 3 to 3½-lb. average. **9 o'Clock Special,** lb. **35c**

Limit 2 to a customer

EATON'S—MEATS, LOWER MAIN FLOOR

Brown Betty Teapots

9 O'CLOCK SPECIAL

Earthenware Brown Betty teapots with good pouring spouts. One cup size. Limited quantity only. **9 o'Clock Special,** each **29c**

EATON'S—CHINA, GOVERNMENT STREET

Kitchen Knives

9 O'CLOCK SPECIAL

Bread and paring knives made in France of good quality stainless steel with saw blade edge.

Bread knife, size 12-inch. **9 o'Clock Special** **89c**

Paring knife, size 8-inch. **9 o'Clock Special** **49c**

EATON'S—HARDWARE, LOWER MAIN FLOOR

Summer Flats EATON'S Ballerina Shoes

Light, comfortable, easy-fitting . . . fleet-footed flatties, in the popular ballerina style. EATON'S features two distinctive versions . . . both flattering complements to sports-wear as well as prints and cottons!

A. Two-buckle strap in blue, black and red "Norzon."
B. Sleek foot-belittling ballerina in black, red or rust "Norzon." Sizes 4½ to 9.

3.95

EATON'S—WOMEN'S SHOES, FASHION FLOOR

Specials in the Bargain Basement

Nylon Hosiery
Factory rejects (mended) of women's nylon hose with pencil seams and stretchy tops. Choice of new shades. Sizes 8½ to 10½. **69c**

Feather Pillows
Pillows suitable for camps or as extras. Plumply filled with purified chicken feathers and covered in floral-designed, feather-resistant ticking. Each **1.79**

Men's Work Pants
Serviceable pants of eight-ounce Sanforized blue denim, finished with five riveted pockets and belt loops. **2.95**

Men's Underwear
Of strong quality knit cotton in white only. Briefs have full elastic waistband and double gusset . . . vests are athletic style. Sizes small, medium and large. Garment **69c**

Men's Doeskin Shirts
Cotton doeskin shirts in plain colours or checked designs. Styled with long sleeves and two pockets. Sizes 14½ to 17. **1.98**

Corrective Shoes
Dr. Holt's corrective shoes for women. Black kid ties and pumps with built-in arch supports. Cuban or military heels with rubber top lifts. Sizes 4 to 9. Widths D to EE. **3.95**

EATON'S—BARGAIN BASEMENT

Food Floor Specials

Apple and Plum Jam
Orchard City, 48-oz. tin **46c**

Pork Sausage
Fresh, Per lb. **46c**

EATON'S—FOOD FLOOR

It Pays to Shop at EATON'S

STORE HOURS: 9 a.m. to 5 p.m.
Wednesday, 9 a.m. to 1 p.m. — Phone E4141

THE T. EATON Co BRITISH COLUMBIA LIMITED

Battered U.S. Forces Holding Reds' Thrust

Victoria Daily Times

VOL. 117 NO. 17 **** FRIDAY, JULY 21, 1950—22 PAGES PRICE DAILY 5 CENTS SATURDAY 10 CENTS

Red Guns Are Big Ones

Resembling a Daniel Boone squirrel gun is this 20-mm. anti-tank rifle captured from North Korean troops "somewhere in Korea." Sgt. Hal Gamble, left, of San Francisco, and Capt. James Constantine of Knoxville, Tenn., looks over the unique weapon. The anti-tank gun fires the same size bullet as some U.S. fighter planes.—(NEA Telephoto)

U.S. Negro Troops Capture Red City

Unit Throws North Koreans Out Of Yechon, Rail-Highway Centre

FROM THE KOREAN FRONT (AP)—United States negro troops today drove North Korean Communists out of Yechon and occupied that rail and highway city. It was the first sizable American ground victory in the Korean war.

The negro troops captured Yechon after a 16-hour battle which began yesterday afternoon and ended shortly after dawn today. U.S. casualties were light. The extent of enemy losses was unknown.

Yechon is 60 miles northeast of Taejon and 55 miles north of Taegu.

(Gen. MacArthur's Friday afternoon communique had said one regiment of the South Korean capital division counter-attacked and retook Yechon from the Communists. It is not clear from this story whether the South Koreans again lost the city and it was retaken again by the U.S. negro soldiers.)

Rat Colony Discovered On Alberta Farm

EDMONTON (CP)—Established colony of Norway rats has been discovered on a farm near Alsask, a few miles within the Alberta boundary in east-central Alberta.

The colony is the first to invade Alberta, previously considered the only large rat-free area on the continent.

J. H. Brown, provincial entomologist, said today field crews from the Alberta health department have trapped three of the Norway rats found on the Alsask farm.

"But there are probably 100 rats in the area for every one which has been killed," Mr. Brown said.

World Study Of Teachers' Pay Planned

OTTAWA (BUP) — The convention of the World Organization of the Teaching Profession voted today to create a special commission to conduct a world-wide study of teachers' salaries.

The proposal was contained in a report by a special committee which had made a preliminary investigation.

A British educator spoke out during debate in favor of equal salaries for women teachers. Ronald Gould of the National Union of Teachers of England and Wales, said "there should be no discrimination because of sex."

He also urged that salaries should be uniform in different schools and localities to prevent teacher shortages in lowly paid districts.

The convention meanwhile was urged to empower a new world confederation of teachers to oppose Communism wherever it threatened democratic educational systems.

Recruiting Up In Vancouver

VANCOUVER (CP)—Recruiting for the three armed services increased sharply here today at times taxing recruiting depot facilities to the limit.

The rush on army recruiting stations has forced an order keeping them open until 10 p.m. Normal hours are 8.30 a.m. to 4.30 p.m.

Officers said the number of applicants was roughly 10 times the average of recent months.

Lansdowne Entries

First Race—Claiming, $850, for three-year-olds and up, six furlongs:

7458 Brunos Touch (Massaro) *104
7605 High Mio (Stallings) 120
7592 Quick Tommy (H. Johnson) 113
7605 Noreen (Summers) 106
7597 Nina Brave (Licata) 109
7592 Justice Girl (Mansor) 106
Catchokah (Massaro) *104
7614 Crazy Minstrel (Bates) 111
7605 Maybe Thursday (Coppernoll) 109
7544 Kid Boots (Chew) *113
Also eligible:
7605 Cotton Eye (Martin) 106
7617 Fair Party (Stallings) 111
7590 Ariel Wing (Martines) 111
7605 Ginger Cookie (Coppernoll) 109

Second Race—Claiming, $850, for three-year-olds and up, foaled in Canada, six furlongs:

7593 Mary Mahone (Martin) 108
7577 Cedar Queen (Slocum) 105
7636 Sir Glaxton (Coppernoll) 119
7621 War Peggy (Wells) 105
Delayed Action (Stallings) 110
7646 Karakas (Licata) 110
7504 Still Time (Chitwood) 116
7581 Yangtsze Rapid (Moncrief) 113
7568 Justifiable (Leblanc) *112
Fair Ida (Schmied) 114
Also eligible:
7616 Dance Wind (Wells) 110
7606 Act Three (Clemes) *112
(7597) King Onslaught (Summers) 113

Third Race—Claiming, $850, for three-year-olds and up, six furlongs:

7641 Calolet (Chew) *113
7634 Winiklup (Johnson) 111
7462 Calcium (Mansor) 106
(7620) Easter Sunday (Massaro) *110
7627 Belle of Derry (Bates) 106
7617 Polipat (Stallings) 115
7568 Vino Jose (Godley) 111
7617 Bin Zee (Wells) 104
7593 Jenny's Lass (Coppernoll) 110
7609 Balmy Lady (Schmied) 109
Also eligible:
7265 Alone (Summers) 109
Escort (Licata) 111
7620 Brocan (Jellison) 106
7593 Bill R (Filipchuk) *105

Fourth Race—Claiming, $850, for three-year-olds and up, six furlongs:

7586 Alawatch (Massaro) *102
7498 Golden Don (Craigmyle) 114
7518 Star Destrer (Jellison) *104
7612 Bless You (Summers) 112
7618 Mud Apple (Martin) 120
7609 Desert Band (Schmied) 115
7609 Timber Maid (Coppernoll) 109
7300 Ney Spring (Licata) 109
7512 Ethel Valley (Hanes) 109
7593 Gold Pebble (Stallings) 109
Also eligible:
7609 Lady Interlude (Chew) *108
7609 Thursday (Johnson) 109
7139 Mr. Sands (Godley) 114

Fifth Race—Claiming, $850, for three-year-olds and up, mile and one half:

7586 Timber Shoot (no boy) 106
7636 Happy Bob (Wells) 106
7620 Carberry (Sullivan) 101
(7596) Clover Patch (Licata) 114
7620 Lamouche (Slocum) 104
(7633) Saffworth (Moncrief) 109
7607 Buster Bargello (Coppernoll) 109
7634 Mr. Zip (Schmied) 111

Sixth Race—Claiming, $850, for three-year-olds and up, mile and one sixteenth:

(7604) Red Fez (Schmied) 111
(7586) Labadion (Slocum) 117
(7610) Timber Tac (Chew) *112
7634 No Demand (Kelly) 109
7586 Lieut Gerald (Martin) 119
7634 Hi Meadows (Summers) 109
7522 Alert Bay (Robertson) 114
7610 Seekonk (Massaro) *106
7586 Bandra (Moncrief) 111

Seventh Race—Purse, $2,000 added, for three-year-olds, one mile:

7625 a-Handsome Does (Licata) 107
7602 Son (Martin) 107
(7547) a-National Debt (Coppernoll) 126
7631 a-Flying Fusano (Wells) 103
Sea Trader (Dennis) 115
(7631) Authentic (Summers) 111
7603 High Court (Slocum) 106
a-M. T. H. Stable entry.

Eighth Race—Allowance, $850, for three-year-olds and up, mile and one sixteenth:

7594 Top Scholar (Summers) 112
7594 Elmbrook Count (no boy) 112
7594 Portageandmain (Johnson) 115
(7613) Pondo Py (Kelly) *110
7619 Fair Erin (Godley) 112
7594 Pass Count (Stallings) 112
(7594) a-Sir Tinker (Licata) 115
7631 World Wide (Moncrief) 107
7611 Big Poise (Martin) 112
O My Dear (Chew) 105
Also eligible:
7612 Batch Fly (Licata) 112
a-Mrs. T. Helm entry.

Sub Race—Claiming, $850, for three-year-olds and up, six furlongs:

7621 Bethact (Mansor) 110
7626 Ricochet (Hernandez) *113
7392 Uncle Ol (Godley) 120
7638 Shower Ann (no boy) 106
7554 Cherokee Boy (Wells) 117
7626 Linda Flag (Chew) *105
7520 Brownak (no boy) 114
7633 Celtic Flash (Ricketts) 106
7566 Judy J (Martin) 109
7590 Cearahan (no boy) 112
Also eligible:
7606 Oregon Punch (Hernandez) *110
7632 Flying Scarab (Coppernoll) 110
7640 Royal Time (no boy) 110
7606 Big Vite (Summers) 120

Weather clear, track fast. First post 2:30.

Apprentice allowance claimed.

The Allen and Ether Construction Co. will present the owner of the winner of the B.C. derby with a silver tea service.

FULL EMBARGO ON SHIPMENTS TO N. KOREA

Canada To Follow Same Course As U.S.

OTTAWA (CP)—A complete embargo on the shipment of all goods to North Korea is expected to be announced shortly, it was learned today.

The decision to tighten the clamps on movement of all goods to the Communists is expected to follow the action of the United States, which a few days ago announced a similar decision.

Canada now exercises control on shipments through the Export Permit Act, which allows the movement of goods not considered strategic. The new decision will allow no goods of any kind to be shipped to the aggressor nation.

Chemist Claims Antiseptic For Germ War Stolen

PARIS (Reuter) — A French chemist claims that his formula "P 707," a powerful antiseptic for defence against germ war, has been stolen from Paris police headquarters.

The chemist, Paul Frixon of Douai, says the police took all his formulas to headquarters when an unsuccessful plea was made for liquidation of his firm. When he got them back, "P. 707," the result of 20 years' research, was missing.

Reporting this today, the newspaper Parisien-Libere says: "We are in a position to state that as well as the French military authorities three foreign services on both sides of the 'Iron Curtain' are investigating the disappearance of 'P. 707,' and that the paper was the subject of dealings in Basel (Switzerland), and from there passed to Oslo."

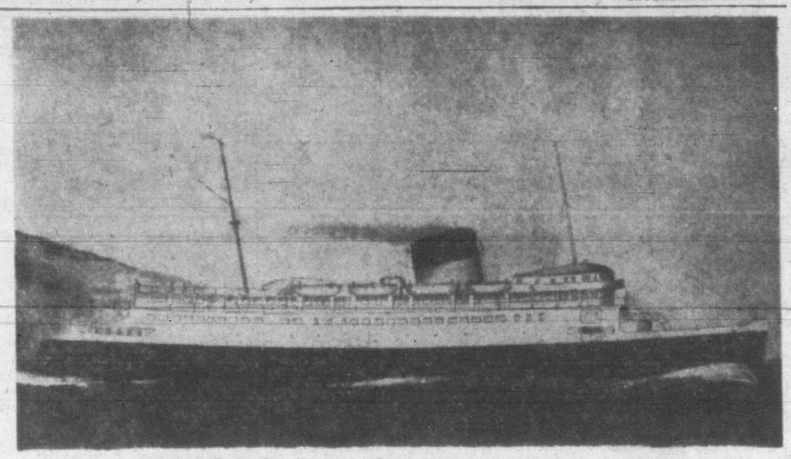

New C.P.R. Ferry For Nanaimo Service

Here is artist's sketch of C.P.R.'s modern new ferry Princess of Nanaimo, now under construction on Clyde. Ship, which will operate between Nanaimo and Vancouver next summer, will have two-deck accommodation for more than 100 cars, and two upper decks will carry 1,500 passengers. She will be launched in September, is expected to arrive on this coast next April.

Senate Group Votes For Unlimited U.S. Forces

From AP and UP DISPATCHES

The United States Senate Armed Services Committee in Washington voted unanimously today to take all restrictions off the size of the armed forces and lengthen all enlistments one year.

The Armed Services Committee of the House of Representatives also voted, 18 to 1, to keep all personnel in service for a year after their enlistments expire. It still was considering the request of President Truman to lift ceilings on size of the armed forces.

Representative Harry Towe (Rep.-N.J.) cast the only vote against extending military service.

If full Congressional approval is granted, President Truman could extend for one year the terms of volunteers now in the army, air force, navy and marines until next July 9. That is when the present draft or Selective Service Act expires. As the act now stands, men aged 19 to 25 inclusive can be called for 21 months' duty.

At the same time, the U.S. Army announced it now is calling up "non-divisional elements" of both the National Guard and organized reserves to active duty.

This was the first announcement of mobilization of the National Guard.

The units are being called, the army said "as the need arises and facilities for their reception and training can be provided."

For the "immediate present" it was not contemplated that units the size of a division will be called.

The army said units will be alerted about 30 days prior to movement to give members time to arrange their personal affairs.

SILENT ON NUMBERS

The most recent figures released by the army put the strength of the National Guard at 332,000 and army reserves at 600,000. No numbers were mentioned in today's announcement, in keeping with the general policy of the armed forces against disclosing mobilization figures.

The army noted that it already has asked for immediate voluntary active service of individual officers and enlisted personnel in certain grades and skills. These individuals are being given up to 30 days to report.

Meanwhile, to a fast-moving Congress spokesman for the armed forces indicated they want at least 600,000 to 700,000 more men in a hurry.

The spokesmen did not give figures, except to say the present legal limit of 2,005,000 will be well exceeded. It would take 550,000 to reach the limit.

The military men said their mabilization plans call for a hurry-up expansion of the armed forces from the present 1,458,000 officers and men to well above 2,005,000.

They said the air force may ask authority to draft some World War II combat veterans if it fails to get enough men from its reserves or through enlistments. Most veterans are exempt from the draft under existing law.

West Indies Team Scores 479 For Three Wickets

NOTTINGHAM, Eng. (Reuter) – The West Indies today swept majestically to a score of 479 for three wickets in reply to England's first innings score of 223 in the third cricket test match here.

Frank Worrell gave an exhibition of perfect batsmanship in scoring 239 not out, which beat the previous highest individual score in tests between the West Indies and England, set at 196 by Len Hutton of Yorkshire at Lords in 1939. It is also the highest test score ever made by one batsman on the Trent Bridge grounds.

With Weekes, who made 108 not out, Worrell put on 241 for the unfinished fourth wicket stand, a record for the West Indies against England.

Munitions Experts To Meet Aug. 8

OTTAWA (CP)—Top munitions experts from Canada and the U.S. will meet here Aug. 8 to consider a joint economic effort to produce munitions and supplies in the event of a third world war, it was learned today.

These officials are expected to prepare recommendations on means of harnessing the economies of the two nations to produce war equipment, efficiently and quickly.

Building Curbs

WASHINGTON (AP) — President Truman today ordered 14 major government agencies to curb construction, tighten credit and hold down their buying of items using critical materials.

Extend Deadline On Cruiser Race

SEATTLE (AP)—An extension of the deadline for entries in the Everett-to-Victoria International Cruiser race was announced today. It has been known in former years as the Nanaimo race.

Dale Cogshall, president of the International Power Boat Association, said entries will be accepted to July 29. Noon today had been the deadline.

PILOT'S 13TH MISSION

U.S. Jet Flier Hits N. Korea Tank, Journeys Back On Wing And Half

By CHARLES CORDDRY

AN AIR BASE IN JAPAN (UP)—When Lieut. Donald B. Russell brought his F-80 jet plane in today from his 13th mission of the Korean war, one of the ground crew exclaimed:

"Them blankety blank Commies know what they have to do to stop one of these things!"

The left wing was all but gone, a gas tank had caved in, and there were bullet and flak holes in other places.

Russell, 29, is a mild little man with smiling blue eyes and a generous portion of the stuff jet pilots are made of. He is married and has a two-year-old daughter, Ann, and a seven-month-old son. He calls Los Angeles his home although his family lives in Japan.

Russell was in a flight of three F-80 Shooting Stars of the 49th Fighter-Bomber Group on a special mission to aid ground troops bottled up by the Communists north of Taejon.

"We saw tanks on the road and some trenches along a dike," he said. "On the first pass my rockets hit a tank, and just about that time I felt a heavy jar. One of the tank's guns or a gun along the dike had hit me."

Then he noticed a big hole in the wing, and momentarily reflected on all the ground he'd have to cover to get back to this base, with precious little landing space in between.

"But the aircraft seemed to fly all right, and I made three or four more passes and got a truck," Russell said. "The other two F-80's got a truck and a tank."

Why didn't he head for home when the plane was damaged?

"Well," he said, "I was kind of mad, and figured as long as the plane would fly I'd go ahead."

Also, he reasoned that if the North Koreans realized they had hit him they would know they were aiming their guns correctly and "they might hit a lot more."

Russell, and the other pilots on that mission, were commended for the Distinguished Flying Cross.

Allied Troops Move On Shelled Yangdok

TOKYO (AP)—The battered U.S. 24th Division was reported holding high ground southeast of burning Taejon early Saturday (Korea time), blocking the advance of the North Korean Communist forces.

Field dispatches said the Communists had failed to follow up aggressively their conquest of Taejon, which fell after a fierce two-day battle.

(Allied troops Friday began an offensive on Korea's east coast against Communist-held Yongdok after the big guns of two cruisers, one British, one American, had softened up the town, said a Reuter's field dispatch by Roy MacArtney.

(Yongdok is 25 miles north of Pohang, where the U.S. 1st Cavalry Division landed a few days ago.

(Before the smoke of fires started by the sea bombardment had drifted away, the soldiers went into the attack, MacArthur said. But a U.S. 8th Army spokesman did not disclose whether they were South Korean or U.S. troops.)

Gen. MacArthur's Tokyo headquarters did not issue its usual midnight communique on the Korean fighting, saying, "there has been no change in the situation."

BORE U.S. MARKINGS

Soldier and airmen reports after the bitter Taejon battle said the Reds used four tanks with American white-star markings in sneak attacks. All four were knocked out, two each by the infantry and air force.

Superior numbers of Communist tanks, infantrymen and guerrillas won control of Taejon after two days of fierce and costly attack.

But that victory cost them at least 12 tanks—all knocked out by the new U.S. 3.5-inch rocket-launcher—and others damaged.

The whereabouts of Maj.-Gen. William F. Dean, 50, commander of the 224th Infantry Division, still was not known at a U.S. command post. Dean, last seen in the thick of battle Thursday night passing ammunition to a bazooka team, personally led attacks against Communist tank columns.

GUNS ON REDS

Friday morning, less than 12 hours after Taejon was given up, American artillery was trained on mountains where bands of Reds were reported infiltrating.

Presumably, the Reds were beginning to repeat their familiar pattern: strike around the flank of the American front at supporting positions in the rear.

FOUR STAR FINAL

Baseball Today

NATIONAL LEAGUE

	R.	H.	E.
Brooklyn	7	10	0
Cincinnati	1	8	0
Roe and Campanella; Wehmeier, Perkowski (9), Hetki (9) and Howell.			
Boston	3	11	1
Chicago	4	10	0
(13 innings).			
Sain and Cooper, Crandall (8); Rush, Dubiel (10), Schmitz (12) and Owen.			

Flood Idlers Loggers

HOPE (BUP)—Logging operations of Decco-Walton near Hope have been suspended at Camp 5 because the logging road is submerged.

Kaiser-Frazer Workers Strike

DETROIT (AP)—The Kaiser-Frazer automobile plant was closed today by a strike of the United Auto Workers (C.I.O.).

Workmen began leaving benches at 11 Thursday night in protest against the suspension of a union shift chairman, Ralph Clark.

Kaiser-Frazer employs 10,000.

Pickets ringed the big plant today.

Vancouver Final Prices

(By Hagar Investments Ltd.)

	Bid	Asked
OILS—		
Anaconda	10½	11
Anglo-Canadian	500	510
A.P. Con.	41	
Atlantic	238	242
British Dominion	105	110
C. and E. Corp.	690	
Calmont	53	54
Central Leduc	140	150
Commoil	65	
Commonwealth	155	
Continental Oil	51	55
Dalhousie	31	
East Leduc	23	
Federated Pete.	445	460
General Pete.	525	575
Do. A	550	
Globe Oil	66	
Hargal	13¾	15
Highwood Sarcee	7	12
Home Oil	1475	1525
Leduc West	109	115
McDougall Segur	21	22
Mercury	12	13
Model Oil	41	
Okalta	154	157
Pacific Pete.	595	600
Princess	56	
Royal Canadian	8	9
Royalite	1225	
South Brazeau	12½	14
Sunset	35	
Superior	74	76
Vanalta	35	37
Allied	108	109
Polaris	310	330
Calvan	440	
Del Rio	73	78
MINES—		
Bayonne Cons.	2½	3
Base Metals	38	40
Bralorne	700	725
Bridge River Con.	2¾	3
B.R.X. (1935)		8
Canuse Cariboo		19
Congress		25
Cyrunt Gold	16	20
Golconda	21	
Grandview	16	
Oruil Wihksne	3	3¼
Hedley Mascot	24	25
Highland Belle	67	70
Inter. C. and C.	32	
Island Mountain	95	—
Kootenay Belle	50	
McGillivary Creek	7	
Pacific Nickel		16
Pend Oreille	655	
Pioneer Gold	230	235
Premier Border	2½	2¾
Privateer	12	13
Quatsino Copper	4½	
Red Hawks	5	7
Reeves McDonald		300
Reno Gold	3	4½
Sheep Creek	108	110
Silbak Premier		30
Silver Standard	167	168
Surf Inlet Gold		12
Taku River	5	
Taylor Bridge	20	25
Ulica	5	5½
Vananda	11	14
Wellington	4	4½
West Exploration	50	60
West Uranium	52	65
INDUSTRIALS—		
B.C. Forest Products	395	415
B.C. Turf	35	38
Burrard Drydock A	7½	
Canadian Collieries		340
Canadian Western Lumber	510	520
Capital Estates	2150	2200
Coast Breweries	350	
Alberta Distillers	175	180
H. R. MacMillan A	1160	1175
Do. B		1100
Pacific Coyle	43	
Powell River	3050	
Sun Publishing		1825
Westminster Paper A	8½	325
Do. B	375	400